Register Classifieds Get Results. Ph. 224

THE DAILY REGISTER

Published Continuously Since 1915 | THE DAILY REGISTER, HARRISBURG, ILL., THURSDAY, MAY 6, 1954 | NEW SERIES, VOLUME 39, NO. 262

USE OF LETTER UNAUTHORIZED: BROWNELL

About Town

And Country

By TIMOTHEUS T.

Visit to Mobile Crime Exhibit Shows Interesting Displays

VISIT: Some new money came into town yesterday and Timmo looked it over. It was in a display in the insurance company's mobile crime exhibit shown on the smooth side of the square (with apologies to Dunk the Chunk), and I shouldn't confess it right here in print, but I believe I'd be a sucker for a counterfeit American peso.

The display would show a good bill and a counterfeit one of the same denomination; a good one and another of the same denomination; and I could keep going like that for six or eight more times but won't.

They had some doggone good imitations and upon close scrutiny the amateur spectator could see some difference in the look out of the eyes of Abraham Lincoln, George Washington and others.

* * *

There were all kinds of implements of tragedy and horror such as pistols and knives and knucks.

Of special interest was the turret in the roof of the mobile unit. It is of armor plate and bullet-proof glass which can be elevated to a commanding position four feet above the roof by means of an engine-operated hydraulic hoist. It is five feet deep and 52 inches in diameter, large enough to accommodate two or three people equipped with gun ports and steel lid for emergency exit. This original equipment was intended for use in case of riot and other emergencies requiring protection from commonly used bullets.

Reason for the turret is that the unit formerly was the "land battleship" of the Illinois State Police. It was operated as a mobile crime detection laboratory and disaster unit. It was decommissioned in 1949 because it proved too heavy and ponderous for practical use.

* * *

We who might gripe about the payment of the Harrisburg city wheel tax which is now due might ponder a bit on the Mt. Vernon, Ill., fees and feel a bit better.

Up in Ram territory they have the cigarette tax, just like here, and a schedule of fees for city wheel tax payments.

Just scan at this:

$5.00 bracket: Hudson Jet, Studebaker Champion, Nash Statesman and Rambler.

$7.50 bracket: Dodge 6, Plymouth, Kaiser, DeSoto 6, Chrysler Windsor, Chevrolet Conventional, Nash Ambassador, Hudson Wasp, Chevrolet Power Glide, Pontiac 6, Ford 6 and 8, Hudson Hornet, Studebaker Commander, Pontiac 8, Dodge 8, Packard all models.

$10 bracket: DeSoto 8, Mercury, Buick Special, Super, Roadmaster and Century, Oldsmobile all models, Chrysler Imperial, New Yorker Deluxe and New Yorker, Cadillac, Lincoln.

* * *

Thing to do, folks, if you're up in Mt. Vernon, is to buy a Dort or a Maxwell.

Youths Given Tickets For Operating Vehicles Without Licenses

Police are taking steps to see that young people driving automobiles and motorcycles on the streets of Harrisburg have licenses to operate the vehicles.

Yesterday a Galatia youth was given a ticket following a crash of his motorcycle and an auto at Webster and College streets at 5 p. m. The car, driven by Homer S. Wallace, 54, of 1122 South McKinley avenue, was going west on College and the motorcycle was going south on Webster. It was driven by Charles Walker, 16.

There were no injuries.

Police said two other tickets were given yesterday to youths operating vehicles without licenses. One was driving an auto, the other riding a motorcycle. They pointed out that operators of all types of motor-driven vehicles must have licenses.

Rabies Vaccinations Here Saturday

With June 1 the date set by state law for all dogs not confined at all times to be vaccinated against rabies, a rabies vaccination clinic will be held on the Cherry street side of the city hall from 1 to 5 p. m. Saturday. These mass vaccinations are sponsored by the Harrisburg Humane society.

MINES

Sahara 16 works.
Peabody 43 works.
Blue Bird 8 works.
Carmac no report.

Gillette Blasts Blunders by Administration

Democratic Senator Charges Diplomatic Disaster at Geneva

WASHINGTON (UP)—Sen. Guy M. Gillette (D-Iowa) charged the administration today with leading the nation into a "diplomatic disaster" at Geneva that is weakening the anti-Communist front "all over the globe."

"The collapse of American leadership among the free nations at Geneva is a fact no one can or will deny," he declared. ". . . it has already cost the United States a heavy loss of influence in Europe and will surely cost us an even heavier, if not a complete loss of face in Asia."

He suggested that the administration's "grim threats of massive retaliation followed by explosion of the hydrogen bomb, the hints of direct American intervention with ground forces" were all "a gigantic bluff" that had failed.

Gillette made the statements in a bristling speech before a meeting of the Democratic National committee here. It was one of the sharpest attacks a leading Democrat has made on the administration's policy on Indochina and at the Geneva conference.

Drive Ahead for Alliance

It came only a few hours after Secretary of State John Foster Dulles gave congressional leaders a secret briefing on the problems at Geneva and the administration's plans for dealing with the grave crisis in Southeast Asia.

Informed sources revealed Dulles said the administration intends to drive ahead with its effort to create a Southeast Asia alliance despite Britain's initial turndown. But they said he did not suggest any congressional action looking toward the use of American troops. Britain is said to be reconsidering the alliance proposal.

These informants said none of those present—Republican or Democrat—said anything critical of the way Dulles has been quarterbacking U. S. policy.

Says GOP is Split

On the contrary, Sens. Styles Bridges (R-N.H.) and Homer Ferguson (R-Mich.) praised Dulles' performance and rejected the idea that the United States has suffered a defeat at Geneva.

Gillette, member of the Senate Foreign Relations committee, rapped the administration for not taking the Indochina fight to the United Nations as in the case of Korea.

"We will live to regret this . . ." he said. "We could have hauled the Red aggressor before the bar of world opinion but we preferred to revert to outworn methods of military intervention."

With the Republicans "split from top to bottom" on foreign policy, he urged election of a Democratic Congress in November to "allow the President to lead America in the leadership of the free world."

Shawneetown Man Dies

Frank Frields, 70, resident of Shawneetown, died in the Eldorado Nursing home last night.

The body is now at the T. B. Smith funeral home in Ridgway and funeral arrangements have not been completed.

Truman Refuses To Comment On Eisenhower Policies

WASHINGTON (UP) — Former President Harry S. Truman refused to comment Wednesday night on the policies of President Eisenhower because "I've got too much sympathy for the man with the responsibility."

"I'm in a great position to throw bricks without hurting myself," he admitted. "But I'm not throwing any."

Mr. Truman is in Washington for a Democratic Party rally. But he turned away questions of politics at a reception at the National Democratic Women's Club.

"Don't worry," he said. "They can't ruin things in four years."

Olmstead Bank Bandits Escape Roadblocks

OLMSTED, Ill. (UP)—Three men who robbed the First State Bank of Olmsted of about $20,000 Wednesday were feared today to have slipped through roadblocks.

State police and Cairo city police set up roadblocks on main highways and the Mississippi and Ohio river bridges at Cairo after the gunmen robbed the bank. Two airplanes were used in the search for the bandits' escape car, believed to be a late model green Oldsmobile.

There was a report of a green car seen near Villa Ridge, about five miles west of here. However, Pulaski County Sheriff John Barnet said he had no idea of the whereabouts of the bank robbers. Highway and bridge blockades were withdrawn today and occasional checks made of the roads.

Authorities believed there may have been two more men waiting in the robbers' car while the three Negroes entered the bank armed with revolvers.

Cashier J. A. Rutherman, who was ordered into the bank vault with two assistant cashiers and a customer while the bandits scooped up the money, said the exact amount of money taken in the holdup would not be known for a day or two. He said bank examiners would be called in to determine the exact loss.

FBI agents entered the case because the bank funds were insured by the Federal Deposit Insurance Corp.

Local Girls Compete In Beauty Contest Tonight at Carmi

The following Harrisburg girls will tonight compete for the title of Miss Carmi in a contest sponsored by the Carmi Junior Chamber of Commerce in the Washington grade school gymnasium in Carmi:

June Blackard, Betty Butner, Dorothy Fulkerson, Ann Funkhouser, Eugenia Golliher, Barbara Henley, Mary Anne Humm, Mary Taylor, and Marjorie Zimmer.

The winner of tonight's event will compete in the Miss Illinois contest at Cairo on Saturday, May 22, in which the Harrisburg Jaycees plan to enter Peggy Black, Miss Saline County for 1953.

Roy F. Blockley Resigns as Grade School Principal at Carrier Mills

Roy F. Blockley, who is completing his third year as superintendent of the Carrier Mills grade schools, has announced his resignation, effective June 15.

Members of the Board of Education were told of Mr. Blockley's intentions Tuesday evening.

Mr. Blockley has accepted a position effective July 1 as sales representative with Lyons and Carnahan, educational publishers, and will work in the lower half of Illinois. He will probably make his home in either Mt. Vernon or Centralia.

In announcing his resignation Mr. Blockley stated he did so reluctantly, but the offer from the publishing company seemed too good to pass by. "I enjoy school work and wish to express to the members of the board of education, members of the teaching staff and the people of Carrier Mills and community my sincere appreciation for their fine cooperation during my time here," Mr. Blockley stated this morning.

A board member, in discussing the resignation, was high in his praise of the fine work accomplished in Carrier Mills grade school during the past three years.

Improvements include all phases of school work. A new kindergarten room has been built and equipped, three additional class rooms will be completed within the next few weeks, the cafeteria and kitchen have been reorganized and newly equipped and the school rooms have all been refurnished.

Roy F. Blockley

A school bus system was first put into use three years ago, it was stated, the playground has been enlarged and plans made for further enlargement in the future.

Enrollment has increased considerably in recent years and the teaching staff increased from 16 to 20 teachers. Teachers' salaries have also been increased, raises ranging from $450 to $1,000 yearly.

Mrs. Blockley taught kindergarten this past term and the board of education has also received her resignation.

President Signs $965 Million Bill for Roads

Most Apportioned To States as Matching Funds

WASHINGTON (U.P.) — President Eisenhower today signed into law a bill authorizing 965 million dollars a year for highway construction in fiscal 1956 and 1957.

Of the total, 875 million dollars each year would be apportioned to the states for use as matching funds for primary, secondary and city road-building projects.

The bill provides 81 million dollars a year for building highways on federally-controlled lands such as national forests and Indian reservations and 10 million a year to two foreign projects — the Inter-American Highway and the Rama Road, a Nicaraguan defense project.

The measure also carries 175 million dollars for an interstate defense highway.

The current law provides 675 million dollars a year for highway construction.

Compromise Bill

Mr. Eisenhower backed the increase in federal spending on road building. He told a news conference Feb. 10 the government is now collecting about 910 million dollars a year from the gasoline tax but is not spending nearly that much on roads. The President indicated he would like to see almost all this money returned to motorists in the form of better roads.

The bill was a compromise between the 875 million dollars a year voted by the House and a record $1,010,000,000 approved by the Senate.

Here is the estimated annual amount of federal highway aid each Midwestern state would receive in fiscal 1956 and fiscal 1957:

Illinois $38,896,000; Indiana $20,967,000; Iowa $18,760,000; Michigan $29,936,000; Minnesota $20,635,000; Missouri $24,338,000; Nebraska $13,939,000; North Dakota $10,101,000; South Dakota $10,788,000; and Wisconsin $19,942,000.

Mrs. Ben Morris Of Rocky Branch Community Dies

Mrs. Rhoda Mae Morris, 70, wife of Ben Morris, Equality RFD 1, in the Rocky Branch community, died suddenly today at 6:10 a. m. in the Ferrell hospital where she had been for two days.

Besides her husband she leaves the following children: one son, William Morris, Marion; four daughters, Mrs. Jewell Sparks and Mrs. Ted Helmantoler, both of Wood River, Mrs. Edna Moores, Lemont, and Mrs. Cloe Brashear, Granite City; two half sisters, Mrs. Effie Baldwin, Equality, and Mrs. Myrtle Spees, Marion; eight grandchildren and three great-grandchildren.

One daughter, Teresa Goatley, preceded her in death.

The funeral will be Sunday at 1 p. m. at the Rocky Branch Social Brethren church. Rev. Elmer Grisham, Harrisburg, assisted by Rev. Norman Cozart, Carrier Mills, will conduct the service, and burial will be in the Cottage Grove cemetery.

The body will be taken from the Bean and Tanner funeral home late today to the residence to lie in state until funeral time.

Issue Three Oil Drilling Permits

Latest list of oil well drilling permits issued at Springfield show two for Raleigh township and one for Long Branch.

The Raleigh permits:

To George and Wrather Oil Co. of Mt. Carmel, the Rhine No. 3 in the NE corner of the NW quarter of the NE quarter of Section 2, Township 8S, Range 6E;

To the Dee Miller Drilling Co., Inc., Lawrenceville, for the James Stafford et al No. 1, in the NW corner of the NE quarter of the NW quarter of Section 11, Township 8S, Range 6E.

The permit for the Long Branch test:

To the Calvert Drilling Co., Inc., of Olney, for the Ben Davis A-3, in the NE corner of the SE quarter of the SW quarter of Section 35, Township 7S, Range 6E.

Funeral Friday for Mrs. Gene Travelstead

The funeral of Mrs. Katheryn Gene Travelstead whose death occurred Monday at 9 p. m. in the Marion Memorial hospital as result of gunshot wounds will be Friday at 2 p. m. at the Spring Valley Church south of Harrisburg. Rev. Ernest Tison will officiate, and burial will be in the church cemetery.

The body now lies in state at the Frick funeral home in Marion.

FBI LETTER IN PROBE—Sen. Joseph McCarthy holds a letter purportedly written by FBI director Hoover in 1951 warning that a Fort Monmouth employe had a "direct connection with an espionage agent," during the McCarthy-Army feud probe. The hearings are now in an angry controversy over the authenticity of the letter. (NEA Telephoto)

French Report Reds Reject Truce to Evacuate Wounded

BULLETIN

GENEVA (UP) — The Communists have rejected a French request for a "mercy truce" at the embattled Indochinese fortress of Dien Bien Phu to permit the evacuation of wounded, French sources said tonight.

GENEVA (UP) — Sources close to French Foreign Minister Georges Bidault said today agreement may be reached with the Viet Minh Communists before nightfall for a truce to permit evacuation of 1,200 French wounded from the surrounded Indochinese fortress of Dien Bien Phu.

Bidault was reported to have informed the French government by telephone that he expects an early, favorable reply from the Reds to his plea for a "mercy truce."

In the broader negotiations for an Indochina peace settlement, a blunt rejection of any plan that would partition Viet Nam, largest of the three associated states of Indochina, was issued today by the Vietnamese delegation.

Partition has been suggested as one means of ending the war between the Communists and loyal French Union forces. President Eisenhower has indicated the United States would look favorably on dividing Indochina only as a last resort.

French Foreign Minister Georges Bidault called a meeting with the Viet Nam delegation in an effort to line up a solid front for the long-awaited peace negotiations.

Indochina truce talks, expected to begin Friday or Saturday, also were discussed at a meeting Wednesday night between British Foreign Secretary Anthony Eden and Soviet Foreign Minister V. M. Molotov.

Conference in Recess

Molotov and Eden were expected to alternate as chairmen at the nine-power negotiations to by-pass the thorny question of the status of both Red China and the rebel Viet Minh delegation.

The Geneva conference itself was in recess until Friday with signs that the Western Allies would soon have a unified plan for Korean unification to throw into the debate.

It was learned that South Korea had dropped its demands for confining Korean elections to the Communist North.

There was little hope that Communist China would accept the Allied proposal because the blueprint calls for United Nations supervision of the elections.

Illinois Women's Clubs Favor Ag College at SIU

CHICAGO (UP)—The Illinois Federation of Women's Clubs Wednesday went on record as favoring the establishment of a college of agriculture at Southern Illinois university.

The 1,341 women attending the state convention here voted unanimously in favor of the resolution which said that "since the present educational needs of the state must be expanded and since the Southern Illinois university has instituted a vigorous agricultural program to help raise the area's economic level and bring about a corresponding decrease in the tax burden on the people," the federation go on record as favoring the establishment of a college of agriculture at Southern Illinois.

The group also recommended that the appropriation of necessary funds be made at the next session of the State Legislature for the construction of an agricultural building at the university.

Miss Marlene Dann In Tri-State Spelling Matches Tomorrow

Miss Marlene Dann is scheduled to represent Saline county in the Tri-State spelling matches in Evansville tomorrow.

Miss Dann, daughter of the Rev. Paul Dann and Mrs. Dann, won the Saline county championship at the Junior high school here early in April. She is an eighth grade pupil at East Ledford school and Roger Taylor is her teacher.

70 Workers Suffer Exposure To Nerve Gas

DENVER, Colo. (UP) — At least 70 workers suffered exposure to deadly nerve gas at the Rocky Mountain Arsenal but recovered without permanent injury, the Army said today.

Two Army doctors reported at an Army-Navy-Air Force medical conference that all workers recovered completely within five days from mild exposure to "G-gas."

Lethal doses of the gas, used as a deadly war weapon, completely wreck the human nervous system.

The doctors emphasized that no one at the arsenal—one of three places in this country where G-gas is manufactured by the Army Chemical Corps — received more than a mild dose. Extreme precautions are taken in the secret laboratory where the gas is compounded from cheap, common chemicals.

The Army has stated flatly there is no chance that G-gas will leak into the atmosphere and threaten residents of nearby Denver.

Exposed arsenal workers reported a variety of effects, including tightness in the chest, blurred vision, runny noses, nausea, headaches, difficulty in breathing normally, cramps and twitchings.

UN Best Way to Solve Issues, Mrs. Roosevelt Says

CARBONDALE, Ill. (UP)—Mrs. Eleanor Roosevelt said Wednesday night the United Nations might be a better agency for handling issues being discussed at the Geneva conference.

Mrs. Roosevelt, widow of the late President Franklin D. Roosevelt and a former U. N. delegate, told more than 2,000 persons at Southern Illinois university that the U. N. is "the only machinery we have to solve international problems."

In dealing with the U. N. Mrs. Roosevelt said, "we must be particularly alive to the fact that you strengthen an organization by using it."

Hoover Warns Of Red Attack on All Religions

WASHINGTON (UP)—FBI Director J. Edgar Hoover said Wednesday night a bitter Communist attack now is being waged, "often in subtle forms," against all religions and denominations.

Calling on all religious groups to work closely together, Hoover said "nothing would please the Communists more than to see dissension, quarrels and misunderstandings."

"Non-Communists are probably not aware of how closely the Communists follow their activities, seeking something to exploit for their selfish advantage," Hoover said.

He and Asst. Defense Secretary John A. Hannah addressed a meeting of the U. S. Military Chaplains' Assn. where Hoover received the association's 1954 award.

St. Lawrence Seaway Project Is Approved

WASHINGTON (UP) — United States participation in the controversial St. Lawrence Seaway finally won congressional approval today, climaxing a fight of more than two decades.

The House joined the Senate in approving U. S. participation with Canada in construction of the controversial waterway, and federal financing. But the bill must go back to the Senate for agreement on a minor House amendment before it can go to the White House.

The roll call vote on final House passage was 241-158. It came after the House rejected 242-157 a move to kill the bill by sending it back to committee.

It would create a government corporation empowered to borrow 105 million dollars from the treasury to finance the U. S. share of the cost of building a 27-foot deep navigation channel through the St. Lawrence River, with canals and locks.

The seaway linking the Great Lakes to Atlantic shipping has been envisioned for a century and recommended by every president from Harding on down. It was a major point in President Eisenhower's legislative program.

Other late developments:

Wire-Taps: The Defense Department urged that the military and the Justice Department be permitted to obtain wire-tap evidence in national security cases without getting federal court approval. A military spokesman made the plea before a Senate judiciary subcommittee which is considering the administration's request for wider wire-tap powers.

Athletes: The Army said it has evidence to dispel most of a House subcommittee's suspicions that it "coddled" 10 big-name GI athletes.

Orval Buchanan, 68, Dies Suddenly At His Farm Home

Orval Buchanan, 68-year-old farmer residing on Harrisburg Route 4 a mile east of the Bishop service station on Route 34 north of Harrisburg, died suddenly at 9 a. m. today.

Coroner Elmer M. Gibbons, who made an inquiry, said he learned that Mr. Buchanan complained of his back paining him when he went to the Lightner hospital last night to visit his wife, a patient there with a heart ailment. A physician gave him some medicine.

This morning he got up and at breakfast again complained of his back. A daughter put a hot water bottle to his back and he lay down. A few minutes later she went to see how he was getting along and found him dead.

The body was moved to the Gibbons funeral home. No arrangement had been made this morning.

Mr. Buchanan is survived by his wife, Myrtle; five sons, Emmett and Vernon of Harrisburg, Leo and Leslie Earl of Oliver, Ind., and Marion Dale of Evansville; two daughters, Mrs. Flo Mannas and Fern Buchanan of Evansville; and one brother, Luther, of Eddyville; and one sister, Mrs. John Gee of Carrier Mills.

Killed in Crash Near Goreville

GOREVILLE, Ill. (UP) — Gale A. Pearson, 24, Whittington, was killed Wednesday night when a car he was riding in smashed headon into a semi-trailer truck two miles south of here.

Howard Beatty, 25, Benton, who was driving the car, was injured seriously and taken to the Veterans Hospital at Marion.

State police said the collision occurred on a curve on Ill. 37. The truck driver, Gene L. Millsap, 33, Franksville, Wis., was not injured.

Should Be Kept Secret, Att'y General Rules

Committee Votes to Send Transcripts To Justice Dep't

WASHINGTON (U.P.)—Atty. Gen. Herbert Brownell Jr. said today a letter introduced into the Army-McCarthy hearings by Sen. Joseph R. McCarthy constituted an "unauthorized use" of secret FBI information.

In a letter to the Senate subcommittee investigating the Army-McCarthy dispute, Brownell ruled that neither the 2¼ page "letter" produced by McCarthy nor the 15-page FBI memorandum from which it was drawn should be made public.

McCarthy testified Wednesday that the "letter" was brought to him last spring by a young officer in the Army intelligence division.

The letter purported to be from FBI Director J. Edgar Hoover.

Brownell said Hoover had "examined" the document presented by McCarthy and "advised me he never wrote any such letter."

Identical Phraseology

"However," Brownell said, "this document does contain phraseology which is identical in words and paragraphs" with those in a 15-page confidential FBI memorandum sent to the Army Jan. 26, 1951.

Brownell said the purported FBI letter which McCarthy introduced in the hearings Tuesday contained "evaluations" of FBI information on certain persons that "were not made by FBI Director J. Edgar Hoover or anyone acting on his behalf."

He said the original Hoover memorandum of that date contained "unevaluated" information.

Brownell expressed his views in a letter in response to one from Chairman Karl E. Mundt (R-S.D.) asking whether the Justice Department would approve publication of the hotly-disputed "FBI letter" that McCarthy injected into the hearings Tuesday.

Stevens Corrects Testimony

In one of the stormiest sessions of the 11-day-old hearings there were these other developments:

1. Army Secretary Robert T. Stevens corrected testimony of May 3 that he did not remember conferring with anybody at the Pentagon after a Feb. 24 meeting with Republican members of the Senate investigating subcommittee—the meeting which produced the ill-fated "memorandum of understanding" between him and McCarthy. He said today he reported to 21 persons at the Pentagon after that meeting.

2. McCarthy charged that Stevens' Monday testimony that there

(Continued on Page Four)

Mrs. Harry Collins, Carrier Mills, Dies

Mrs. Harry (Inez) Collins, 44, died Wednesday at 10 a. m. at her home, 106 West Oak street, Carrier Mills.

Besides her husband she is survived by five children, Greta Fern, 17, Donald Dale, 15, James Howard, 8, Billy Lee, 20, all at home, and Harry Jr., Linton, Ind., and one granddaughter.

The body was removed from the Thornton funeral home in Carrier Mills yesterday at 5 p. m. by the Newkirk funeral service of Linton, Ind. The funeral will be in Indiana Friday at 2 p. m.

Dr. G. T. Dorris, 70, Brother of Joe C. Dorris Of Harrisburg, Dies

Dr. G. T. Dorris, 70, brother of Joe C. Dorris, Harrisburg, died last night at the St. Francis hospital in Cape Girardeau, Mo.

The funeral will be Saturday at 2 p. m. in Illmo, Mo., where he made his home.

Dr. Dorris, son of the late Dr. and Mrs. J. L. Dorris, former residents of the Galatia community, is survived by his wife, Anna; two daughters, Mrs. Martha Bray, Cape Girardeau, and Mrs. Elizabeth Britton, Oklahoma; a sister, Joye Fivash, Arkansas; and two brothers, Roscoe Dorris, Illmo, Mo., and Joe C. Dorris, Harrisburg.

The Weather

ILLINOIS: Partly cloudy extreme north, considerable cloudiness with scattered light showers central and south tonight and Friday. Warmer south and central tonight. Low tonight 45-52 south. High Friday 65-72 south.

Local Temperature

Wednesday		Thursday	
3 p.m.	68	3 a.m.	48
6 p.m.	66	6 a.m.	47
9 p.m.	58	9 a.m.	74
12 mid.	51	12 noon	65

The Daily Register

(Established 1896 as Saline County Register.)

Published evenings except Sunday, at 35 South Vine Street, Harrisburg, Illinois, by REGISTER PUBLISHING CO of Harrisburg
MRS. ROY L. SERIGHT
President.

CURTIS G. SMALL
Editor and Manager

Entered as second class matter at the post office at Harrisburg, Illinois, under act of March 3, 1879.

Subscription Rates: By Carrier 25 cents per week. By mail in Saline and adjoining counties, $6.00 per year in advance; $1.75 for three months. Outside Saline and adjoining counties, $8.00 per year; $2.50 for three months; $1.00 per month.

The Daily Register is a private business institution. The management reserves the right to be sole judge as to acceptance or rejection of any statement for use either as a news item or paid advertisement.

957,042 GOP, 738,449 Demo Primary Votes

SPRINGFIELD (UP) — The State Electoral Board reported today that 957,042 Republicans and 738,449 Democrats cast ballots in the April 13 Illinois primary election.

The board, composed of five state officers headed by Gov. William G. Stratton, met to make the official canvass of the returns.

The GOP vote showed an increase of 79,818 from the last non-presidential year, 1950. The Democratic vote was down 174,114 from the same year.

In both primaries, there were contests for GOP statewide nominations but none on the Democratic ticket.

Stratton seemed surprised and elated when the figures were shown to him at the start of the meeting.

"Are you sure these figures are right?" he said, referring to the GOP vote. "That's 100,000 more than we figured. . . . I feel better than ever."

Official Canvass

In 1950, there were 877,224 GOP votes and 912,563 Democratic ballots. In the primary election two years ago, there were 1,397,356 Republican and 894,991 Democratic votes.

The official canvass gave Joseph T. Meek, victorious candidate for the Republican U. S. Senate nomination, 283,843 votes. Edward A. Hayes was second with 181,490 and Austin L. Wyman third with 103,202.

U. S. Sen. Paul H. Douglas, unopposed for Democratic nomination, gathered a total of 587,048 votes. The Republican senate candidates combined got 841,766.

For the Republican state treasurer nomination, Warren E. Wright won with 329,565 votes to 256,308 for Conrad F. Becker and 190,917 for Robert J. Branson.

Democrat David F. Mallett drew 531,647 votes for state treasurer, for which he had no primary opposition. Republican Vernon L. Nickell got 702,257 votes and Democrat Mark A. Peterman 523,876 for their respective nominations for state superintendent of public instruction. Neither was opposed.

The electoral board also completed the canvass of district races. Here were the final official results in some of the closest contests:

State Central Committeeman

25th-R: Charles A. Jean, Anna, 21,935; W. K. Downen, West Frankfort, 18,080.

Cain and Abel were the sons of Adam.

White City Park
Herrin, Illinois
Saturday, May 8th
Bigger Than Ever!

Featuring
Dave Rasbury & Other Stars
Adm. $1.36, tax 14c,
Total $1.50
Booth Reservations 50c

The WASHINGTON MERRY-GO-ROUND
By DREW PEARSON

DREW PEARSON Says: Disunity At Home Has Cost Us Defeat At Geneva; Dulles Commits Tragic Error With Intervention Statement; Molotov Is High Man On Geneva Totem Pole.

WASHINGTON. — Unless the Russians pull some unforeseen boner at Geneva, that conference seems slated to be the worst diplomatic defeat for the United States in 20 years.

What Geneva has done is show up the fact that the U. S. A. no longer holds the world's initiative, the balance of power, the trump cards, in the cold war. In Geneva, other diplomats did not come knocking at Dulles' door to find out what the United States wanted. They knocked at Molotov's instead.

For the first time, at Geneva, the United States went back to the days of Hoover and Roosevelt when we could not call the tunes at international conferences. Time after time in those days, we inspired important diplomatic gatherings, only to have them end in failure. This was not because either a Democratic or a Republican administration was in power, or because we didn't try hard. It was because Nazi-Fascist leadership was too strong and because we were too divided at home. So we coasted . . . downhill . . . into war.

Today strong Communist leadership has replaced Nazi-Fascist leadership — at a time when the United States has become woefully divided at home. A nation divided itself cannot lead, and our European allies know it. That's why we have lost world initiative.

Herbert Hoover lost leadership abroad because of the isolationist split in his own Republican party. Roosevelt couldn't gain leadership —until after Pearl Harbor — because of increasing isolation, especially from some of the same crowd that has come back with such vigor to support McCarthy.

Today the Kremlin obviously reads the newspapers. So do our allies. They know that, regardless of what Mr. Dulles may say at Geneva or Paris or London, he can't carry out what he says without certain Republican senators; without the American people — now confused by McCarthy; and without the morale-shot American army.

In other words, John Foster Dulles went to Geneva with almost no trump cards in his hand. And when he got there he proceeded to throw away the one card that Molotov thought was a trump.

WILL DULLES RESIGN?

All this was why Dulles left Geneva amid reports that he would resign.

While the reports were denied, it is no secret that the harassed and beleaguered secretary of state has felt terribly depressed.

Once, when heckled before the Senate Foreign Relations committee by the leader of his own party, Knowland of California, Dulles seemed almost on the verge of tears.

"I can't seem to please you gentlemen," he said. "It looks as if there's just no way we can conduct foreign affairs to your liking."

And, as he departed for Geneva, Dulles told advisers that the Republican party's Senate leader, Mr. Knowland, seemed to be the biggest obstacle to Dulles' policies. The Senate leader should lead in supporting Republican policies, not try to block it, he complained.

DULLES' BONER

Because of these worries, plus the fact that he was extremely tired and had not enjoyed four weeks of golf, Dulles pulled a surprising boner at Geneva. He held a background press meeting in his Geneva hotel room the night before the conference opened at which he flately reversed Vice President Nixon and his own statements about U. S. intervention in Indo-china. Categorically he stated that we had no intention of doing anything in Indo-china. Three weeks before, Nixon had told newspaper editors we might even send troops. But Dulles said we would do no such thing at all.

Though Dulles was not quoted directly, this made headlines around the world.

But more important, Molotov knew within 30 minutes who the author of the nonintervention statement was.

Immediately, Molotov called Communist satellite diplomats together, told them to adopt a hard-fast policy of unconditional surrender in Indo-china. Previously, U. S. and Indian observers had picked up what seemed to be reliable reports that Molotov had planned a conciliatory policy. He had been afraid the United States really meant business and might enter Indo-china. Now he wasn't afraid. So Communist policy went into reverse overnight.

EISENHOWER VACILLATION

Dulles of course committed a tragic error when he held that press conference — even though he told the truth. He could have avoided meeting the press. Or he could have said nothing. He should have kept Molotov guessing.

But the basic fault was not actually Dulles. Momentarily unwise and indiscreet, the real fault goes back to the fact that Dulles was hamstrung by elements of his own political party; also by his own allies; and by administration failure to do anything about Indo-china until it was almost too late.

Eisenhower inherited a difficult situation in Indo-china not of his making, but which did not become serious until a truce was signed in Korea. Then, as Moscow shifted Russian arms southward, Indo-china became explosive.

Meanwhile, the administration procrastinated. And it was not until two months ago that the National Security Council belatedly realized that something must be done about Indo-china or else all southeast Asia would go Communist. This was a warning given by various newsmen for more than a year.

And having made this discovery, Vice President Nixon, Secretary Dulles and the President proceeded to "educate" the American people and our allies regarding the use of American and Allied troops in the jungles of Indo-china.

The only trouble was that neither the American public nor our Allies can be educated that rapidly — especially a few months after great political capital was made over peace in Korea.

When people are repeatedly told that we will have a much-desired peace in Korea and that we are now enjoying peace in Korea, then they come to like the idea of peace. And they don't shift gears and exult over war in another distant part of Asia with any enthusiasm—at least not quickly.

This was the essential problem

Sulphur Springs

Farmers are delayed for a few days of work by the good rain.

Sunday school and church were well attended Sunday and Sunday night. Church is held every first and third Sundays.

Mr. and Mrs. Steve Hancock and sons from Cave-in-Rock recently visited Mr. and Mrs. K. Church.

Mr. and Mrs. K. Church and Mrs. J. D. Parks attended the singing at Carrier Mills Sunday. Bro. Earl Hicks was the leader. The next singing will be held at Pankeyville.

Mr. and Mrs. Certain visited relatives at Harrisburg Sunday evening.

Mr. and Mrs. K. Church visited relatives at Eldorado Saturday.

We all hope that James Lambert will recover from his illness soon.

Mr. and Mrs. John Kittinger from Detroit, Mich., visited her sister, Mrs. Mary Adams, over the week end.

Newt Church's dogs caught a coon close to his hen house last week.

The members of the Home Bureau unit completed some very lovely baskets when they met recently with Mrs. Garland Raymor.

Mrs. J. D. Parks has recently completed a beautiful pineapple chair set for Mrs. Hazel Driskell.

Perry, Maine is half way between the north pole and the equator.

Secretary Dulles bucked at Geneva. It was why he came home a sadly disappointed man. It is also why the downhill drift toward another world war is sure to set in unless we do something drastic to stop it.

Powell Appears On TV Program

Rep. Paul Powell, Minority Leader and former Speaker of the House, and Senator George Drach, Majority Leader of the State Senate, both appeared on a televised program over Channel 3, Champaign, Tuesday, April 27, on a program sponsored by the Institute of Government and Public Affairs, of the University of Illinois.

Both Senator Drach and Representative Powell participated in discussions of legislative rules, activities of committees and commissions, powers of regulation, taxation, and other functions and duties of the Legislature.

This program was one of a series designed to acquaint the people with and to increase their interest in the various branches of State government.

Dr. Royden Dangerfield, field director of the Institute of Government and Public Affairs, acted as moderator.

These programs will be available to other television stations on film at a later date.

BIBLE THOUGHT FOR TODAY

If any provide not for his own, and specially for those of his own house, he hath denied the faith, and is worse than an infidel.—I Tim. 5:8.

Even birds and animals feel a great responsibility for their own.

FLOWERS FOR HER SPECIAL DAY

Corsages
Potted Plants
Cut Flowers
And Many More

Remember Mother with A Beautiful Floral Tribute on her Day, Sunday, May 9th.

"We Wire Flowers Anywhere"

PICKFORD'S FLOWER SHOP
110 West Poplar
Phone 629

Alfred L. Johnson

Is licensed and authorized by the State and sponsored by the city to pick up garbage.

READ THIS:

ILLINOIS GARBAGE FEEDING LAW

An act in relation to garbage fed to swine and other animals.

Sec. 2. All garbage, regardless of previous processing, shall, before it is fed to swine or to other animals or poultry on a farm or premises where swine are kept, be thoroughly heated throughout at a temperature sufficiently high and for a length of time necessary to destroy the virus of Vesicular Exanthema or of any other disease transmissible to swine from garbage, or shall be treated in some other manner approved in writing by the Department as being equally effective for the protection of public health and the control of Vesicular Exanthema or other diseases.

Sec. 3. No person shall feed garbage to swine or to other animals or poultry on any farm or premises where swine are kept, unless such person has first secured a permit therefor from the Department pursuant to the provisions of this Act.

This law is now being enforced by the State Health department.

CALL OR CONTACT

Alfred L. Johnson

Phone 389-W **Route 45**

He is Licensed and Authorized By the State.

Reasonable Rate Charged For Services!

A REAL BARGAIN BONANZA ... TOM ENDICOTT'S TREMENDOUS

CLEAN-SWEEP SALE OF USED CARS

The tremendous popularity and resulting heavy sales of our 1954 Buicks have filled our lot with premium used cars. These last two months were our biggest ever in new car sales, and as a result we must move some of these top quality "All Square" used cars now! Hurry in for some of the biggest used car bargains you've ever seen!

1953 Buick — Super Riviera 4-door. 2-tone finish, whitewall tires, fully equipped. **$2195**

1951 Pontiac — Chieftain 8 4-door. Fully equipped, premium Royal Master tires. One owner, traded on new Buick. **$1145**

1951 Chevrolet — Deluxe 2-door. Radio, heater, a one-owner car. Traded on 1954 Buick. **$895**

1953 Pontiac — Custom Catalina. Leather interior, whitewall tires, fully equipped. Only 19,000 miles. **$1945**

1953 Chrysler — Windsor Deluxe 4-door. Premium whitewall tires, 16,000 miles. Can't be told from new. **$1895**

1950 Ford — Custom 2-door. Radio and heater. Formerly owned by a mechanic. **$595**

1952 Buick — Riviera 4-door. Dynaflow, whitewalls, elec. window lifts. Traded by original owner on 1954 Buick. **$1595**

1950 Chevrolet — Styleline Deluxe 4-door. Guaranteed perfect. Traded by original owner on 1954 Buick. **$695**

1952 Ford — Custom 8 2-door. 28,000 miles, traded on new Buick. Fully equipped and ready to go. **$1145**

1951 Pontiac — 6-cylinder 4-door. Straight transmission. One owner car with radio & heater. Traded on 1954 Buick. **$945**

1948 Olds — 2-door sedanet. Radio, heater and hydramatic transmission. A real buy! **$495**

1951 Chevrolet — Deluxe 4-door. Radio and heater. Traded on 1954 Buick. **$845**

1949 Hudson — 4-door Sedan. New whitewall tires, twin pipes, real clean throughout. **$495**

1950 Mercury — 2-door sedan. Radio and heater, plus whitewall tires. Only **$695**

Open Until 7:00 Nightly During Sale!

Tom Endicott Buick Company

424 S. Granger
Harrisburg
Phone 33

Interesting careers in Girl Scouting are open now for qualified women who want to work with adults to bring a sound, recreational program to girls. Local councils have information about these paid jobs.

Social and Personal Items

V. F. W. Members Attend Meeting in West Frankfort

The tenth district of the V. F. W. posts and auxiliaries met at West Frankfort Sunday afternoon, May 2.

The main business of the afternoon was the redistricting the territory of the tenth district into three districts, 13, 14 and 15th. The 15th district which included Harrisburg contains about 21 posts, all within a radius of around 50 miles.

The organization meeting of the 15th district will be held in Anna Wednesday, May 12, it was announced.

Those attending from Harrisburg were Commander Hollie Stout, Harry Dutton, Roscoe Cook, John Beal, auxiliary president, Mrs. Florence Hancock, Mrs. Hazel Jones, Mrs. Berniece Wolfe, Mrs. Anona Dalton, Mrs. Wilma Ashe and Mrs. Jeanne Stuby.

Mr. and Mrs. Fred Wasson of Carrier Mills returned home over the week-end from Rochester, Minn., where Mrs. Wasson underwent examination and treatment at St. Mary's hospital and Mr. Wasson underwent a checkup at the Mayo clinic. Mrs. Wasson was found to be suffering from an ulcer. On Monday Mrs. Waldo Killman of Marion, daughter of Mr. and Mrs. Wasson, underwent an appendectomy at Ferrell hospital in Eldorado.

Miss Olympia Crespi, Robert L. Fife Wed at Herrin in Double-Ring Ceremony

Mr. and Mrs. Robert L. Fife

Miss Olympia Crespi, daughter of Mr. and Mrs. Paul Crespi, 320 North 19th street, Herrin, recently became the bride of Robert L. Fife, son of Mrs. Hazel Anderson, 514 South Main, Harrisburg.

The double ring ceremony was performed in the rectory of Our Lady of Mt. Carmel church in Herrin by the Rt. Rev. Robert DeGasperi. The rectory fireplace, covered with fern and greenery, was centered with a large bouquet of gladioli. Baskets of gladioli were placed at each side of the fireplace.

The bride, given in marriage by her father, wore a gown of chantilly lace over satin. The gown was fashioned with a scalloped neckline, the traditional long pointed sleeves and buttoned up the back with tiny satin buttons. The full skirt, worn over hoops, featured an apron of lace over nylon tulle. Her lace cap, adorned with clusters of orange blossoms at each side, was attached to a finger-tip veil.

She carried a crystal rosary and a white Bible topped with a white orchid.

Mrs. Elmer Salmo, Herrin, cousin of the bride, was the matron of honor and Miss Geraldine Crespi, sister of the bride, was bridesmaid. Mrs. Salmo and Miss Crespi wore identical floor length frocks of blue net over taffeta and featured apron effect skirts. The strapless bodice was covered with a lace jacket. They wore picture hats of blue net and carried colonial bouquets of Talisman carnations.

Tom Fife, Harrisburg, brother of the bridegroom, was the best man. Amiel Crespi, Herrin, brother of the bride, served as usher.

For her daughter's wedding Mrs. Crespi wore a gray dress with blue accessories. The bridegroom's mother chose a blue suit with blue accessories. Both wore pink carnation corsages.

A reception was given in the Christopher Columbus hall, and following this the couple left for a wedding trip through the southern states. They are now at home in Marion.

The bride is a graduate of the Herrin Township high school and Mr. Fife was graduated from the Harrisburg Township high school.

WSIL-TV Program

CHANNEL 22

THURSDAY — P. M.

5:44—Sign On
5:45—Film
6:00—Cactus Pete
6:30—Lucky LeRoy Show
6:45—Front Page
7:00—The Visitor
7:30—Veterans Adm. Interview
8:00—Heart of the City
8:30—Victory at Sea
9:00—Name's the Same
9:30—Golden Key Quartette
9:45—Final Edition
10:00—Family Playhouse
11:15—Sign Off

FRIDAY — P. M.

5:44—Sign On
5:45—Baseball Hall of Fame
6:00—Cactus Pete
6:30—Lucky LeRoy Show
6:45—Front Page
7:00—Counterpoint
7:30—Pepsi Cola Playhouse
8:00—Country Carnival
8:30—Armchair Adventure
8:45—Western Playhouse
9:45—Final Edition
10:00—Sign Off

Big Ridge Baptist Faithful Followers Class Meets

The Faithful Followers class of the Big Ridge Baptist church met Tuesday night at the home of Mrs. Erma Jean Alvey for the May meeting.

The meeting opened with group singing, and the devotion was given by Mrs. Deldia Rae Watkins. Following the business session the meeting was closed with prayer by Mrs. Barbara Miller.

Games were played and refreshments were served to the following: Mrs. Ruth Mugge, Mrs. Kenneth Fox, Mrs. Jane Fox, Mrs. Genevieve Alvey, Mrs. Gene Fox, Mrs. Margaret Wise, Mrs. Barbara Miller, Mrs. Theda Miller, Mrs. Pauletta Humphrey, Mrs. Deldia Rae Watkins, Mrs. Eva Mugge, Mrs. Wilma Rister, Mrs. Leona Kaid and daughter and one visitor, Mrs. Gene Kaid.

Calendar of Meetings

Friday, May 7, the Council of Church Women will hold May Fellowship Day at the First Christian church beginning with potluck luncheon at 12:00 noon, for which the host church will furnish bread and coffee. The program will begin at 1:30 p. m. All women of Harrisburg vicinity churches are invited.

Midway IOOF lodge No. 942 will hold its regular meeting today at 7 p. m. Alonzo Reiner, N.G.

The Buena Vista Home Bureau unit will meet at the home of Mrs. Loy Dodd, Friday at 1:30 p. m.

Notice Masons: Special meeting Harrisburg lodge No. 325, A. F. & A. M., Friday 7 p. m. Work in M. M. degree. James M. Stricklin, W. M.

The president of Bethel A. M. E. Pastor's Aid society is asking that all members be present at the church Friday at 7:30 p. m. to prepare the dining room for the Mother's Day breakfast.

The V. F. W. Auxiliary is sponsoring a benefit card party at the hall, corner of Church and Jackson streets, Friday, beginning at 8 p. m. All players are invited. Call 1470-M.

There are more than 1800 women who hold full-time, paid jobs as professional workers in Girl Scouting. At least 200 more women are needed urgently to fill similar positions throughout the country.

McKinley Baptist Circle B Meets

Circle B of the McKinley Baptist church met at the home of Mrs. George Rumsey, 203 College street, yesterday afternoon with Mrs. John Denny presiding.

Following the business session interesting topics were given by Mrs. Henry Hendren and Mrs. Elmer Gibbons. Prayer was offered for the sick and shut-ins.

The social hour was enjoyed by those mentioned and to the following: Mrs. Amy Ford, Mrs. Pearl Hancock, Mrs. Gertie Hutchison, Mrs. Reba Clark, Mrs. Vollie Lamar and Mrs. Nettie Yarbrough.

Mrs. Wayne L. Smith, Battle Creek, Mich., returned to her home last night following a visit with her parents, Mr. and Mrs. W. C. Cummins, and with her sister, Mrs. Tom Woodruff. M... Smith came for her da...er, Patty, 5, who has been here since the Easter vacation.

Built With Radium

It is said that the 300,000 tons of material used in the construction of the Empire State Building, in New York City, contained about $17,000 worth of radium.

Hospital Notes

Harrisburg Hospital

Admitted:

Mrs. Dorothy Curtis, RFD 1, Harrisburg.

Mrs. Della Milam, Tunnel Hill.

DON'T FORGET!
MOTHER'S DAY May 9th
Visit Harris's In Carrier Mills
To Select Your Gifts For Mother's Day
New Joy Hosiery
Cologne
Hallmark Cards
NEW ELGIN WATCHES AT 20% OFF!
Free Gift Wrapping
Ezra & Carl L. Harris
PHARMACISTS
CARRIER MILLS ILLINOIS

Do CRAMPS give you that monthly look?
Why let tell-tale misery, "nerves" show in your eyes?
Does your mirror show an older-looking, worn-out, nervous face during your "bad days?" Why let men see that you are suffering from monthly cramps? Try a little Cardui each day as thousands of women do. Let it help build strength and resistance so you have less and less misery each month. Some go through periods without feeling any discomforts at all. Also helps relax jittery nerves—sleep better. Look, feel, act younger, more normal all month. Ask for Cardui. (Say: "card-you-eye").
CARDUI MONTHLY CRAMPS CHANGE OF LIFE

MOTHER'S DAY—MAY 9th

Mother can always tell

fabulous Phoenix
Fabulous Phoenix hosiery - a wardrobe of stockings to please every Mother. They're cobweb-sheer, proportioned stockings in 11 fashion-right colors. Mother can match, blend or contrast them with all her clothes. Buying is child's play with BEAUTY BOXES. BEAUTY MARKS show Mother the way to wear.
$1.65 the pair
Others $1.25 up
Gift Wrapped FREE
DOTTY SHOPS

Mrs. Tucker
-The Woman of the Day!

A GIFT OF THE YEAR
FOR THAT MOTHER OF THE YEARS
FOR THOSE WHO CAME TOO LATE LAST WEEK....
ANOTHER SHIPMENT OF....
SHAG RUGS
REAL BUYS!!! HEAVY LOOP PILE
NON SKID — RUBBERIZED BACK
SETEN
Regular $5.95 Value
NOW ONLY
$2.98
IN HARRISBURG FURNITURE

Gifts FOR Mom!
For the Sweetest girl in the world
THIS SUNDAY IS MOTHER'S DAY
SAVE AT Carp's

MOM LOVES
OUR 1ST QUALITY NYLONS
60 Gauge
66 Gauge
Knee Hi
Can't Run
98c
Choice of any of these fine quality hose in the newest colors. Save now and give the best.

Special Purchase! for Mom
Ladies' New Summer
DRESSES
$5.95 & $6.95 Values
3.99
★ COTTONS
★ NYLONS
★ SHEERS
Many, many styles and fabrics to choose from. Included are bemberg sheers. Give mother several, she can exchange them after Mother's Day if you guess the wrong size. All sizes.

LOOK AT THE LITTLE PRICES OF THESE...
SMART BUDGET Cotton Dresses

We Carry All of The Top Names In America.
Only 2.79
Latest crisp styles arriving daily. Mother will love several of these daytime favorites. Smart prints with many trims. Zippers, ties and belts. Cap sleeves and sleeveless. All sizes.

NEW PURSES
2.98
New tones in white and colors. Textured plastic calf in many styles. Also white, navy, black and red calf. Mom can exchange it after Mother's Day if she cares to.

FAMOUS "SENDRA" GLOVES
98¢
Long and shorts. Many fancy trims. Colors to go with her best outfit. Soft cotton. Others to $1.98.

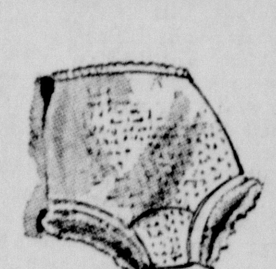
MESH PANTIES
4 For $1.00
Rayon mesh. Band and elastic legs. Whites and pastels. Medium and large.

COOL PLISSE GOWNS
1.98
Styled for warm weather. Many lovely trims. Both shorties and regular lengths.

Shadow Panel
PLISSE SLIP
1.98
4 gore slip with nylon trim lace at top and bottom. Adjustable straps. In regular and X sizes. White. Combed cotton.

SHADOW PANEL PLISSE PETTICOAT
Nylon lace trim. Cut to full sizes. Needs no ironing. White.
$1

USE THE WANT ADS TO BUY TO SELL

Charge Accounts: 15 Cents Per Line For Each Insertion. Minimum Ad Accepted TWO Lines

Phone 224 Special Discount for Cash-with-Order Phone 224

(1) Notices

NOTICE OF CLAIM DATE
Estate of James Marion Reeder, Deceased.

Notice is hereby given to all persons that Monday, June 7, 1954, is the claim date in the estate of James Marion Reeder, Deceased, pending in the County Court of Saline County, Illinois, and that claims may be filed against the said estate on or before said date without issuance of summons.

JAMES THORNTON
Administrator
LYNNDON M. HANCOCK
Attorney 250—

NOTICE TO VETERANS
Homes for sale—low down payment. O'Keefe Lumber Co., Inc., Carrier Mills. 162—

CALL FRED
For Refrigeration, Air Conditioning, Electrical and TV Sales and Service.
FRED'S SALES & SERVICE
Ph. 140 601 W. Poplar

TYPEWRITERS AND ADDING machines: for sale and rent. Cline Wade Typewriter & Stationery Store, 404 E Main St., West Frankfort, Ill., ph. 444. 156-tf

DAVIS TRANSFER
DAY PHONE 759-J
NITE PHONE 1377-W

OPEN NIGHTS UNTIL 9 P. M. Mon. Wed. Fri. Uzzle Appliance Co., Carrier Mills. 234—

Stock Car Racing Again
Saturday Nite, May 8
Saline Co. Speedway
Time Trials 7:30
Racing at 8:00
Mile-a-Minute Thrills
Don't Miss It.

Card of Thanks
Our recent sad loss of our mother, Mrs. Nellie Mooneyham, leaves us with grateful hearts toward neighbors and friends. Their comforting expressions of sympathy and thoughtfulness will always be remembered. We especially thank the pastor, Rev. Ned Sutton, the quartette, pallbearers, and those who sent flowers.
The Children. 262-1

HARRISBURG TRANSFER CO., INC.
Ph. 87 day—1107-W3 night.
702 E. LOCUST
242—

(2) Business Services

COMPLETE RADIO AND TV service on all makes. Call 2303, Carrier Mills, for pickup and delivery. Uzzle Appliance Co. 238—

LAWN MOWERS SHARPENED and repaired. 310 N. McKinley. *250—

SEE SKAGGS ELECTRIC CO., 100 N. Vine, for Sweeper repairs. We repair and service all brands. 15—

HOUSE MOVING AND RAISING, concrete work and foundations, expert craftsmanship at a low cost. Ted Price Construction Co., Rt. 2, or Ph. Co. 16F-14. *254-30

PAPER HANGING AND PAINTING. Work guaranteed. T. A. Sullivan. Ph. 792-W. 226-58

Wrecker Service At Night Call 214-R
Saline Motor Co., "Chevrolet Sales and Service" Phone 69 or 68
Operator, Orval Brantley

WALLPAPER CLEANED. CALL 347-R, James Cozart. 262-7

(3) For Rent

2-RM. MODERN UNFURN. APT.; also furn. apt. Ph. 530-M. 260—

4-RM. UNFURN. APT., WITH pvt. bath, gas water heater. 107 1-2 W. Church, phone 886-R. *260-3

3-ROOM HOUSE IN DORRIS Heights. See George E. Froman, phone 1142-R2. *261-3

5-ROOM ALL MODERN HOUSE with basement at 512 E. Poplar, phone 659-R. 262-3

3 UNFURN. RMS., PVT. ENT. lights and water furnished. 5 E. Raymond. Inq. at 17 E. Raymond. 244-tf

OR LEASE: CAMP SITE, SHELter and boat near Lusk Creek and Golconda. See Kenneth Thomas at Wasson (RFD 4 Hbg.) *262-2

5-RM. MODERN HOUSE AT 331 W. Sloan. See Everett Stricklin. 260-tf

(3) For Rent (Cont.)

3-ROOM APT. IN VARSITY APTS. Call 32. 255-tf

OR SALE: 5-RM. HOUSE AT 1107 E. Sloan St. See Mrs. Mike Lutwinski, 132 W. National. *262-1

SLEEPING ROOM FOR MAN, 2 blocks from sq. Mrs. Guy Lawrence, 102 N. Webster. 260-3

ALL MODERN FURN. HOUSE AT 406 S. Cherry. Ph. 730-W1. *262-3

MODERN 4-RM. APT., STOVE and refrig. furnished. Ph. 581-J. 260-3

FURN. AND UNFURN. APT. Call. 370-R or 427-W. 241-tf

7-ROOM HOUSE, MODERN EXcept heat, 5 blks. to square. Inq. Wiley Motor Co., 205 S. Granger, ph. 705. 188-tf

MODERN APT. 3-RM., PVT. bath, newly decorated, nicely furn., downstairs. Ph. 869-W. 260-tf

(4) For Sale

QUICKIES By Ken Reynolds

"Okay, okay!—as long as there's no dents in the used car we got in the Register Want Ads!"

TOMATO AND PEPPER PLANTS. Goben's Flower Shop, 429 W. South. *262—

ARRIVING SOON—33½% NITROgen; also triple super phosphate. See us at once and take delivery from car. Sugar Creek Produce Co., Ph. 1220-W. 256—

BEDDING PLANTS, HARDY AND Annuals. Sloan's Flower Shop, 1319 Holland. 262—

FOR mother
The heart of the home
FLOWERS
FROM
SLOAN'S FLOWER SHOP
1319 Holland Ph. 1491-W

MAN'S THIN HAMILTON 17 JEWell pocket-watch. Ph. 306-R. 262-1

THIS IS A REAL DEAL—A WONderful, wonderful value at The Daily Register Commercial Dept. And here's what it is—RYTEX HAND-CRAFT VELLUM printed stationery in DOUBLE THE USUAL QUANTITY — 200 single sheets, or 100 double sheets, or 100 large flat sheets and 100 envelopes—PLUS—Yes, actually all this—PLUS a beautiful foil covered refillable Dispenser Box containing 100 sheets of fine quality memorandum paper. This is a regular $4.60 value but during this May Sale it costs you only $2.65. The fine quality RYTEX HAND-CRAFT VELLUM paper comes in white, blue, grey, or pink with your name and address printed in choice of script, block, or strateline lettering in blue or mulberry ink. So buy now during this DOUBLE QUANTITY PLUS SALE at The Daily Register Commercial Dept. and get a supply of smart personal stationery plus this beautiful Dispenser Box with the memorandum paper. *262—

FRESH
CHANNEL CATFISH
BONELESS CATFISH
BUFFALO, CARP
PERCH
Yours Fishingly,
SCOODY
Open Till 7 p. m. Daily
Ph. 483

STOP IN TODAY AND SEE OUR exceptionally fine used blue mohair living room suite. Gidcumb's Used Furniture Store, 17 S. Vine. 262-2

IF YOU WANT A NEW CAR SEE us for new 1954 Chevrolet cars and trucks. Also see our clean used cars for a bargain. We give a written guarantee on used cars. Porter & Kent Chev. Co., Shawneetown, open till 9 p. m. Saturdays. GMAC terms. 194-77

(4) For Sale (Cont.)

LOWE'S HYBRID SEED CORN; also US-13. Sugar Creek Produce, Ph. 1220-W. 256—

USED AUTO PARTS: ALSO 1934 Ford coupe stock car complete without motor. Inq. Ashland Service, 2 mi. east of Carrier Mills on US 45. *258-7

TORO MOWERS — ALL SIZES; also 3 h.p. Springfield garden tractors complete with tool set at reduced prices. Uzzle Appliance Co., Carrier Mills. 237-tf

YOUR SPRING FARM NEEDS

POPCORN
We are offering firm price or optional contracts. Plenty of certified P-31, P-32, Iopop 6 and Ind. 202 seed on hand.

SEED CORN
Funk's G and Stull's White or Yellow (Ind. 844, Ill. 200, US-13, etc.) in Reg. Flats at $7.95 bu.

AGR. CROPS
Full stock of fertilizers, sprays, weed and insect killers.

HAY CROPS
Blocks beans, alto sargo, sweet sudan, Hegari, German Millet, orange cane, etc.

Jones Farm Store And Elevator
RIDGWAY, ILL.

SAHARA COAL, WASHED AND oiled. Kindling, chat, rock, sand and limestone. Milligan Coal Yard, ph. 507-W. 39-tf

NECCHI THE WONDER IN SEWing machines. See it before you buy. Call H. E. Hancock at the Irvin Appliance Co., 615 E. Poplar. 218-tf

FRYERS. SEE ROSALIE RANdolph, 12 mi. south of Hbg., at Delwood. *262-1

PIONEER HY-BRID SEED CORN. Miller Feed & Produce, Lowell Wise or Robert DeNeal. 245—

FOR MOTHER'S DAY
AFRICAN VIOLETS
Large Blooming Plants $1.00
Others 50c and 75c
Mrs. J. C. Gasaway
Pankeyville

EVERYDAY LOW PRICES AT Horning Grocery, 219 S. Main. Free Delivery. 262-2

LARGEST STOCK OF WALLpaper in So. Ill. 14½c per roll and up. DuPont quality paint. National Wall Paper and Paint Co., 3 S. Jackson. 227-tf

OLD AMERICAN ROOFING, NEW colors and patterns. O'Keefe Lumber Co., Inc., Carrier Mills. 166—

BAKED HAM, HAM SALAD, POtato salad, veal cutlets, at Horning Grocery, 219 S. Main. 262-2

Want A GOOD Used Car?
BUICK TRADES ARE BETTER!
See our fine selection of good used cars!
TOM ENDICOTT
BUICK COMPANY
424 S. Granger Ph. 33

18 HEAD OF GOOD FEEDER shoats, priced from $15 to $18. See Clyde Butler at Cut Rate Meat Market, corner Raymond and Main or at Liberty. 262-2

DOMESTIC RABBITS, FOX TERrier puppies, sweet potato slips, rich dirt for flowers. See Paul Parks, 624 W. Church. *261-2

BIG DAVIS TIRE SALE
At Western Auto Associate Store. FREE TUBE with each tire, liberal trade-in and easy terms. 259-6

FOR SALE
TO-HA TAVERN
(Open Sundays)
BENTON, ILL.
(West City)

3-RM. HOUSE AT 325 McILRATH, phone 210-R. 261-3

5-ROOM HOUSE. CALL 1225-M. 260—

DELCO WATER SYSTEMS. O'Keefe Lumber Co., Carrier Mills. 164—

GAS RANGE, ICE BOX; PRICED to sell. Ph. 1288-W, or 1012 S. Jackson. 262-3

10-CASE ELECTRIC POP COOLer; 28 ft. house trailer. Pyles Service Station, Ph. 2481 Carrier Mills. 260-3

(4) For Sale (Continued)

FOR A QUEEN OF A mother
SHOW YOUR LOVE WITH FLOWERS
FROM
REED FLOWER SHOP
130 W. PARK PHONE 902

(4) For Sale (Cont.)

WESTERN AUTO OFFERS YOU INDEPENDENCE
Own and operate your own Western Auto Associate Store. No experience necessary. Cash investment required. See, phone, or write for further information to
WESTERN AUTO SUPPLY CO.
4116 N. Union, St. Louis, Mo.

BLUE BIRD COAL, WASHED, oiled; treated. 3 x 6 and stoker. Jackson Ice & Coal, ph. 256. 107-tf

FUNK'S G HYBRID
ORDER SEED NOW
Pallister's Mill
Ph. 913-W1

DEPENDABLE HUNERKOCH HYbrid Seed corn and P-31 Seed popcorn. Bona's General Store in Harco. Popcorn contracts available. *253-12

Used 5-pc. Dining Room Suite
$17.95
Will be reduced $1 each day until sold.
Lloyd L. Parker

LATE MODEL ELECTROLUX vacuum cleaner, throw away bag, cord winder, 6 mo. old, half price; also new tank-type cleaner, $16.95 complete with one year guarantee; late model Singer, $60 with hand cleaner. Ph. Eldorado, 70-R. *262-6

SEE US FOR A BETTER DEAL on a new Maytag automatic or conventional washer, or new Maytag Dutch Oven gas range.
Uzzle Appliance Co., Carrier Mills. 46-tf

U S-13 SEED CORN. MILLER Feed & Produce. 245—

CROSLEY SHELVADOR REFRIGerators. We give the best trades. Terms. O'Keefe Lumber Co. 166—

FREE
$13.95 PICNIC ICE BOX AND $9.95 automatic timer given with each Viking fan bought between now and July 1st. Uzzle Appliance Co., Carrier Mills. 237-tf

SPECIAL PRICES FOR MOTHERS' AND FATHERS' DAY
Mixers, toasters, irons and electrical appliances, 20% off; electric shavers 25% off; G. E. and Emmerson 10 in. fans 15% off; hand mowers, $15.95; garden hose guaranteed, 50 ft. for $3.95; 21 inch rotary gas mower with Briggs & Stratton motors, $99.95; 20 inch three-speed window fans, guaranteed five years, $44.95; $95 pump guns for $75; G. E. alarm clock, $3.95; Big Ben clocks specially priced; three garden plows $6.50. Everything for less money.
NIP'S ELECTRIC, PH. 80-W. 261-2

SEE "SHORTY" ROBSON AT THE Irvin Appliance Co. for the best in appliance service and parts. 615 E. Poplar. Ph. 1146. 252-tf

4 FARMS IN SALINE COUNTY, 10, 80, 120, and 360 acres. Write L. E. Gass, Real Estate Broker, Ridgway, Ill. *261-3

ALEMITE LUBRICATION SERVice. See Frank Owens, Saline Motor Co. 39-tf

PEABODY-HARCO WASHED, oiled, treated 3x6 and stoker coal; kindling, chat. City Coal Yard, tel. 55. 182-tf

OR TRADE, USED CARS. TERMS. Mitchell Bros. Garage, Dorrisville. 106-tf

ELECTRIC LAWN MOWER, 125 ft. of cord; Maytag washer. Phone Co. 55-F4. *260-4

(5) Wanted

MATURE WOMAN TO CARE FOR elderly lady. Inq. 700-A W. Sloan, or ph. 74F-13. 262-1

HOMES FOR PRETTY MOTHER cat with 2 tiny male kittens; other cats, many dogs, mostly males. Humane Shelter. 262-1

(5-A) Help Wanted

Stenographer
WANTED
FOR PERMANENT POSITION.
Good working conditions include 40-hour week, time and a half for overtime, accumulative vacation pay. Group insurance available, air conditioned office, good pay every Saturday. 1954 graduates will be considered. Write Box XYZ, c-o The Daily Register. All applications are kept confidential!

RAWLEIGH BUSINESS NOW open in the City of Eldorado. Trade well established. Excellent opportunity. Full time. Write at once. Rawleigh's, Dept. ILE-942-189, Freeport, Ill. *262-1

(6) Employment Wanted

LAWN MOWERS, MACHINES sharpened and repaired. Boyd Langford, 1113 S. Ledford. 244—

HAND AND POWER MOWERS machine sharpened. 205a West South. *256—

LAWN MOWER SHARPENING and repair. 800 N. Main, after 5 p. m. week days. All day Saturdays. *241—

HAND AND POWER LAWN MOWers sharpened and repaired. 417 W. Walnut. Ph. 1259-M. *259-6

(7) Lost

(8) Found

LADIES' COAT AT THE POSToffice. Owner please identify and claim at The Daily Register. *260-3

(9) Miscellaneous

REPAIRS ON TYPEWRITERS and Adding Machines, called for and delivered. CLINE WADE Typewriter & Stationery Store, 404 E. Main St., West Frankfort, Ill., ph. 444. 185-tf

Markets

LIVESTOCK

ST. LOUIS NATIONAL STOCKYARDS, Ill. (UP) — Livestock:

Hogs 7,500; barrows and gilts 180-240 lbs. weak to 10-15 lower; lighter weights 25 - 50 lower; weights over 240 lbs. steady; 180-230 lbs. 26.75-27.00; sprinkling mostly choice No. 1 and 2 at 27.00; main bulk 26.75-26.85; 240-260 lbs. 26.00-26.65; occasional sales 240 lbs. 26.75; 270-300 lbs. 25.00-25.75.

Cattle 1,500; calves 900; hardly enough steers to test trend; few yearlings and steers about steady; vealers unchanged; small lots good to low choice steers 20.50-23.00; few good to low choice heifers and mixed yearlings 19.50-22.25; good and choice vealers 19.00-23.00; few prime to 25.00.

Sheep 500; spring lambs mostly 50 higher; choice and prime springers mostly one price 27.00; some lower grades unsold.

Chicago Produce

Live poultry: Steady. 12 trucks. Chicago Poultry Board price changes:

Commercially grown — Fryers: White rock 23 a lb.

Butter: 1,403,432 lbs. Unsettled. 90 score 54¼.

Eggs: 18,944 cases. Weak. White large extras 70 per cent A and over 36 1-2 a doz; 60-69.9 per cent A and over 35 1-2; mixed large extras 60-69.9 per cent A and over 34 1-2; mediums 60-69.9 per cent A and over 33 1-2; current receipts 32; dirties 31 1-2; checks 31.

Joyner Rites at Eldorado Friday

The funeral of John Will Joyner, 2309 Locust street, Eldorado, who died yesterday at 10 a. m. in the Pearce hospital, will be Friday at 2 p. m. at the Eldorado Church of God.

Rev. E. W. Thomas, assisted by the Rev. H. E. Mushegan, will conduct the service, and burial will be in the Wolf Creek cemetery.

The body lies in state at the Martin funeral home.

Hickenlooper Says Possible H-Bomb Can Be Harnessed for Peaceful Use

PHILADELPHIA (UP) — Sen. Bourke B. Hickenlooper said today it may be possible to control the tremendous thermo-nuclear reaction behind an H-bomb to produce useful power.

Furthermore, the Iowa Republican said, it may be possible through a controlled thermo-nuclear reaction to have "direct production" of electrical power, rather than having to produce steam to turn generators.

Hickenlooper, vice chairman of the House-Senate Atomic Energy Committee, raised the possibility of using the H-bomb reaction for peaceful purposes in a few guarded passages in a speech prepared for delivery before the World Affairs Council.

Theoretically, atomic scientists have claimed it would be possible to produce power from a thermonuclear — or fusion — reaction. It has been generally assumed, however, that the thermonuclear reaction could only be used for destructive purposes, as indicated in the recent gigantic H-bomb explosions.

American scientists, in seeking useful atomic energy, have been concentrating on harnessing the atomic or fission reaction. Hickenlooper's comments were a tip-off that the scientists have now turned also to the fusion reaction.

It is not "an impractical dream," he said, to look forward to "a time when a comparatively few pounds of properly enriched uranium can produce power for great cities and eventually for most of the uses which an industrial economy would demand."

But while pushing peaceful use of atomic energy, Hickenlooper warned that it would be "national suicide" for the United States to abandon military use of atomic energy as long as Russia keeps expanding its war effort.

Reveal Red Plan To Infiltrate Auto Industry

DETROIT (UP) — A congressional committee has confirmed that the Communist party once drew a master plan for worming its way into the auto industry.

The ambitious scheme was described in two documents released Wednesday by a House Un-American Activities sub-committee conducting hearings here.

Hearings were in recess today so committee members could return to Washington to vote on the St. Lawrence Seaway bill. They will resume Friday.

The Communist blueprint for enlisting thousands of auto workers first was disclosed here six months ago in the Smith Act trial of six Michigan Communists.

Documents released by the subcommittee threw additional light on the plot. Chairman Kit Clardy (R-Mich.) said the papers were the "most important and significant" evidence his committee has obtained.

The plan called for the Communist party to infiltrate the Ford Motor Co.'s gigantic River Rouge plant, then extend its network into General Motors factories at Flint, Pontiac and Saginaw, Mich.

Party members were ordered to set their sights on the automobile industry in 1949 by getting jobs in the factories and joining the CIO United Auto Workers.

Fugitive, One of 10 Most Wanted by FBI, is Captured

NEW ORLEANS (UP) — Raymond L. Menard, St. Louis fugitive captured as one of the FBI's "most wanted" criminals, virtually convinced police today that he did not stage a $185,000 supermarket holdup here.

Menard, 27, who surrendered without a struggle Wednesday at a French Quarter hideout, claimed it would have been "illogical" for him to stay in New Orleans if he had been connected with the holdup last Monday.

Detective Capt. Edward Reuther, who helped capture Menard, said he was inclined to agree with Menard's "logic." He said the fugitive apparently had no part in New Orleans' biggest robbery on record.

Menard, alleged member of a gang that staged 24 robberies and burglaries in the St. Louis area during the year ending last February, was taken into custody two days after he was placed on the FBI list of the "10 most wanted."

Reuther said he lived for three months literally locked in the apartment hideout with his wife who worked as a night club dancer, except for brief appearances outside. A neighbor spotted him from an FBI picture.

Menard and his wife were charged with unlawful flight to avoid prosecution last Feb. 10.

Young Wife Kills Husband

COLUMBUS, Ohio (UP)—A young wife shot and killed her husband today, a few minutes after he bloodied the mouth of their baby during an argument over family finances, she told police.

Cecile Glendine Evans, 27, said she fired a shotgun blast into her husband's chest as he lay on the bed in their three-room apartment.

The slender, brown-haired woman told detectives her husband, Forrest Evans, 31, "hadn't been bringing home money for food, there was no food for me or the babies." She said he had been working at odd jobs.

Remove 57 Patients From Hospital During Fire, None Injured

URBANA, Ill. (UP)—Hospital authorities and fire department officials today praised telephone switchboard operator Mrs. Doris Lafferty, who remained at her post to summon doctors during a fire at Carle Memorial hospital Wednesday.

Doctors and passersby assisted in removing 57 surgery patients, including 10 children, from the smoke-filled new addition to the hospital.

No one was injured in the blaze, which started as painters were cleaning woodwork in the unoccupied section.

Use of Letter is Unauthorized: Brownell

(Continued from Page One)

was no such meeting appears "on the face of it to be perjury."

3. Roy M. Cohn, McCarthy's chief counsel, charged some members of the Army Loyalty Review Board themselves "have records of Communist front activity and consistently voted to clear Communists." He gave no names.

Transcripts to Justice Dept.

4. At the suggestion of Sen. John L. McClellan (D-Ark.), the subcommittee voted to refer all past and future daily transcripts of the hearing to the Justice Department for "whatever attention" is needed. Each side has accused the other of falsehoods.

5. McCarthy charged Stevens and Army counsel John G. Adams with deliberately trying to prolong the hearings to forestall further investigation of alleged Communist infiltration of the military. Stevens, who was in the witness chair for the 11th day, said heatedly this is "positively not" true.

6. Army special counsel Joseph N. Welch said only McCarthy's "filibuster by cross-examination" was responsible for prolonging the current hearings.

7. McCarthy denounced Sens. Stuart Symington (Mo.) and Henry M. Jackson (Wash.), Democratic members of the subcommittee. He said they try to "obstruct" his attempts to "dig Communists out of government."

Aid from Hoover

8. Stevens received some aid from FBI chief Hoover in his defense against McCarthy's accusations of failing to meet the Communist menace within the armed forces. Stevens testified he talked with Hoover by telephone this morning and the FBI director "spoke in highest terms" of cooperation between the FBI and Army intelligence on this point.

Brownell's letter, which the subcommittee requested late Wednesday, was read aloud at the hearings by Robert A. Collier, a special assistant subcommittee counsel.

The carbon of the "letter" produced by McCarthy was signed in typewriting "J. Edgar Hoover" and addressed to "Maj. Gen. Bolling."

Maj. Gen. Alexander R. Bolling was then chief of Army intelligence.

Brownell said the 15-page original was sent by Hoover to Bolling in memo form and that it was "confidential." He said a copy went to Maj. Gen. Joseph F. Carroll, then director of Air Force special investigations.

The memo dealt with security risks at Ft. Monmouth, N. J.

$10 A DAY
PRICE REDUCTION SALE
of
Used Cars
As advertised over WSIL-TV
Price will be reduced $10 each day at 8 a. m. on each of these units.
Prices were cut $100 to get the sale off on a real bargain basis.

	Today's Price
1949 CHEV. DEL. 2 DOOR Price was $495	$435
1947 PONTIAC 2 DOOR Price was $295	$235
1946 PONTIAC Price was $250	$190

Buy your family a second car, a going to work car or a fishing car from one of these bargains in low priced transportation.
Burnett Motor Co.
CHEVROLET
Eldorado Phone 390

Rites Saturday at Eldorado for Mrs. Pearl Heath Biggs

The funeral of Mrs. Pearl Heath Biggs, Eldorado resident who died at 12:20 a. m. yesterday in the Ferrell hospital, will be Saturday at 2 p. m. at the Eldorado Church of God. Rev. E. W. Thomas, assisted by Rev. H. E. Mushegan, will officiate, and burial will be in Wolf Creek cemetery.

The body now lies in state at the Martin funeral home.

Idaho leads all states in the production of silver.

Harrisburg Drive-In Theatre
Saturday, May 8th
DUSK TO DAWN SHOW
- 12 Attractions!
- Nothing Shown Twice!
- Never Shown in Drive-In Theatre Before!

Come Early — Stay Late!
Gala All-Nite, All-Thrill Show —12 Different Power-Packed Hits Plus 3-D Featurette!
One Night Only — Saturday, May 8th
Admission 50c

Harrisburg Drive-In Theatre
ROUTE 34
TONIGHT
Double Feature Program

—Plus Second Big Hit—

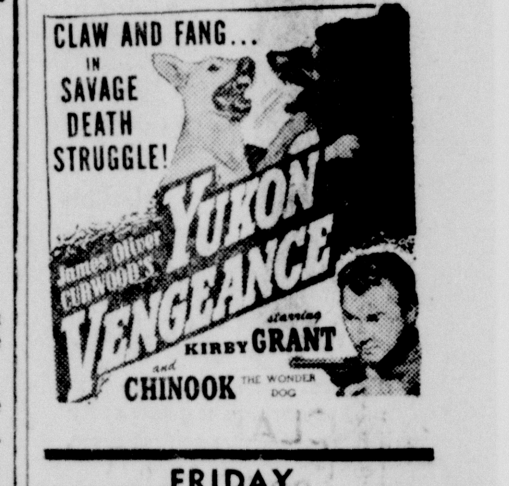

FRIDAY

5c BUTTER-NUT 5c
Made from Dairy Butter Caramel. It has Unlimited taste. A SURPRISE in store for you!

DOUBLE WRAPPED
ALWAYS "CANDY KITCHEN FRESH"
Just take a bite — What a flavor! Fresh Dairy Butter Caramel Center filled with crunchy Spanish Peanuts — Then a taste tempting covering of HOLLYWOOD'S FAMOUS MILK COATING! Try it!
5c BUTTER-NUT—At Your Candy Counter, Grocery Store, or Vending Machine, Everywhere! 5c

Read The Daily Register Ads for Values

Crown Princess Of Prussia Dies

BAD KISSINGEN, Germany (P) — Crown Princess Cecile of Prussia died early today at the Villa Fuerstenhof. She was 67.

It was disclosed Wednesday the Crown Princess was seriously ill from a circulatory disease.

Prince Louis Ferdinand of Prussia rushed from Braunschweig early today when his mother's condition worsened and was at her bedside when she died.

Giraffe's eyes are so constructed that they can see to the rear without turning their heads.

★ EDSON IN WASHINGTON ★

FDR-Churchill Secret Pact Raises Question of Others

By PETER EDSON
NEA Washington Correspondent

WASHINGTON — (NEA) — Disclosure of the now-voided 1943 agreement between Franklin D. Roosevelt and Sir Winston Churchill, restricting the use of the atomic bomb, has raised the question of how many such "secret" international agreements the United States may be bound by.

According to U. S. law, it is impossible for the American government to have any secret international commitments. An act of Congress passed originally in 1936 and amended in 1938 and 1950 requires that all U. S. treaties and international agreements shall be published annually.

Individual treaties and agreements are printed in pamphlet form. They are distributed officially to congressmen and appropriate government agencies. And they are sold by the Government Printing Office to anyone interested at from five cents to a dollar apiece, depending on size. To this extent, American diplomacy is a completely open book, with no secrets involved.

* * *

THE PRESENT series of "U. S. Treaties and Other International Agreements" begun in 1946 combined two previous series. The old series of treaties numbered 994 documents. A newer series of executive agreements, begun in the 1930's, ran to a total of 506.

When the two were combined, the numbering began with 1501. Today the series is in the 2800's. This means that some 1300 of these treaties and agreements have been made in the eight postwar years.

Treaties, of course, are formal agreements ratified by the U. S. Senate. The agreements are made by the President with the heads of other states under his constitutional powers.

Agreements may also be made by the President's designated representatives, like commanding generals of armies in the field, cabinet officers or ambassadors.

A study of the agreements made in 1953 disclosed that approximately 85 per cent of them had been made in accord with legislation passed by Congress. Another 10 per cent were made to carry out the administrative details of treaties ratified by the Senate.

* * *

THESE AGREEMENTS cover such things as air routes and landing rights for commercial aircraft, military advisory missions, economic assistance, educational exchange, technical cooperation projects, or exemptions from income tax on shipping agreements.

The five per cent of the agreements not covered by legal or treaty authorizations include such things as exchanges of diplomatic notes between governments, communiques issued at the end of international conferences, or agreements between the President of the United States and the heads of foreign governments.

What brings all these exchanges within the range of the public treaty series is that they set foreign policy or apply to the conduct of a war.

At the time, 1943, that President Roosevelt made his deal with Churchill at Quebec on use of the atomic bomb, it was two years before the first bomb was dropped. So this pact had to be kept secret. The same restriction applied to those parts of the Yalta agreement of 1945, on the conduct of the closing phases of World War II.

These are the only once-secret agreements that have ever been disclosed. If there are others, they're still secret.

* * *

RESEARCH INDICATES that the United States has been a party to only one secret treaty in its entire history. This was "An Act Separate and Secret" from a "Treaty of Alliance, Amity and Commerce" negotiated with France and approved by the Continental Congress of 1778.

Secrecy was of course the accepted practice in international relations up through World War I. Many of the German Kaiser's alliances of that era were based on secret treaties.

To end secret diplomacy, the first of President Woodrow Wilson's 14 points for ending World War I called for "Open covenants, openly arrived at" and no more private international understandings.

In spite of that ideal for a perfect world, the realities of modern diplomacy demand the continuance of many private international understandings. Thus the text of the broad North Atlantic Treaty can be made public. But the international defense plans and agreements to carry out the NATO concept must always remain secret. To publicize them would wreck the defense of the entire free world.

RUPTURE

Expert Coming Here Again.

R. K. SHALLENBERGER

Nationally known expert will personally demonstrate his method without charge at the Horning Hotel. Harrisburg, Tuesday evening, May 11th, from 5 p. m. to 8 p. m.

Mr. Shallenberger says the Shallenberger method contracts the openings in remarkably short time on the average case, regardless of the size or location of the rupture and no matter how much you lift or strain, and puts you back to work the same day as efficient as before you were ruptured.

The Shallenberger Rupture Shield has no leg strap; water proof, sanitary, practically indestructible and can be worn while bathing. Each shield is skillfully molded and fitted to the parts under heat, which gives a perfect fit and satisfaction.

Large and difficult ruptures following operations especially solicited.

Do not overlook this opportunity if you want gratifying results. Mailing address: Angola, Indiana. —(Adv.)

Southern Illinois Strawberries to Move to Market

CARBONDALE, Ill. (P) — Strawberries from southernmost Illinois growers will start moving to market in increased volume by Saturday, the Illinois Fruit Growers Council said today.

Although many berry patches were injured by last summer's drought, the growers are expecting a good crop of high quality berries. The first of the crop will be picked in and around Villa Ridge this week and harvesting will move northward through areas near Anna-Cobden, Belleville-Centralia and Quincy-Paris until mid-June.

The council also reported final plans are being made for the 1954 Illinois Summer Orchard Day to be held at the Hartline farm south of here June 2. The program will center on demonstration and exhibition of the latest orchard equipment and supplies.

Tests at SIU to Provide High School Diplomas For Persons Over 21

Persons over 21 years of age who have not been graduated from high school may receive high school diplomas through successful participation in the General Educational Development testing provided without charge at Southern Illinois university.

Examinations will be given in the SIU office of student affairs on Harwood avenue from 8 a. m. Friday through 12 noon Saturday. About 10 hours of testing is required.

To participate a person must present a statement from his high school principal that a high school diploma will be granted upon successful completion of the examination. A candidate qualifies for the diploma by passing General Educational Development test requirements specified by his high school. Additional information may be received through high school principals or the SIU office of student affairs.

FOLLOWS THE COWS

A portable feed bunk, mounted on wheels, is handy for hauling silage or grain to cattle on pasture. If you have the facilities, you can pull the bunk under feed or silage chutes and load direct, suggests Capper's Farmer. It is particularly useful in seasons like last summer when pasture is short.

The Daily Register 25c a week by carrier boy.

SETENS PRESENT
A GIFT OF THE YEAR
For That MOTHER of the YEARS

ADD *Colonial Charm* TO YOUR HOME WITH THIS . . .

HAND PAINTED *Martha Washington* **LAMP**

Your home glows with the rare beauty of this colorful colonial lamp a masterpiece of the lamp-makers' art . . . with hand-painted floral decorations on the rich ruby red glass globe and also on the white opal glass dome. Extra-heavy, solid brass base and neck, highly polished and lacquered.

- FULLY ELECTRIC
- 17½" HIGH
- COMPLETE WITH CORD AND PLUG

ONLY $3.98

SETEN IN HARRISBURG FURNITURE

CLARENCE "Shorty" HOWELL, butcher at Dorrisville Food Market, says:

"I LIKE 'PRIDE OF EGYPT' POULTRY BECAUSE THEY'RE FRESH, TENDER, LOCALLY GROWN BIRDS. YOU'LL LIKE THEM, TOO!"

PRIDE OF EGYPT Poultry may be purchased at the following progressive stores:

HARRISBURG STORES:

ENDICOTT'S EXCEL MARKET 10 W. Locust
BRAMLET MEAT MARKET At your A&P Store
MIDWAY MARKET 514 S. Granger
DORRISVILLE FOOD MARKET 1317 S. Hobson
BURROUGHS' GROCERY 1002 S. Granger
HAUPTMANN GROCERY 330 W. Church
TRAVELSTEAD & ROSE 628 W. Sloan
HARVEY'S FOOD STORE 31 W. Church
HORNING GROCERY 219 S. Main
MOLINAROLO GROCERY Muddy
SEATS GROCERY 112 W. National

FRESH PRIDE OF EGYPT LOCAL POULTRY

ELDORADO STORES:

Accord Grocery, Dickerson Grocery, Gates Grocery, NuWay Mercantile Co. Grocery, State Street Super Market, Beasley Bros. Grocery, R & T Food Market, McCoy Grocery, Roberts Grocery, Oliver Ewan Grocery, Glenwood Market, Ewan's Super Mkt.

. . . from Hart's Basement Store

To Mother on Her Day

Sunday is "MOTHER'S DAY"

MOM LOVES

Simplicity Frocks

$2.98 to $3.98

Hundreds to Choose From! Adorable styles that are so pretty and so practical, too! Every wanted type including short sleeves, sleeveless styles, pinafores and sunbacks in fine print or cotton plisse. Regular and Half-Sizes!

(BASEMENT STORE)

Sure to Please

Tricot Knit

Nylon Slips

Slight Irr's of $4.98! $2.99 (2 for $5.50)

Every mother loves dainty lingerie such as these beautiful nylon slips trimmed with nylon lace. You'll want to replenish your own wardrobe too, at this low, low price! In white. Sizes 32 to 42.

(BASEMENT STORE)

PRETTY

Nylon Tricot Gowns

A wonderful Mother's Day gift idea. Imperfections very, very slight so as not to mar the beauty or wear. Sizes 32 to 40.

Irr's of $5.95 Quality! $3.99

Reg. $5.98

Chenille Spreads

$4.88

Made of fluffy cotton chenille in pretty colors. A practical gift for the home.

(BASEMENT STORE)

60 Gauge Nylons

Thurs. & Friday! 79c pr. (2 prs. for $1.50)

Strictly first quality! Full fashioned in new summer shades. Sizes 8½ to 11.

(BASEMENT STORE)

ICED

Tea Glasses

15c to 25c

Large jumbo size you love. Beautifully decorated. Choose a set now!

(BASEMENT STORE)

When you know what MIRRO means to Mother . . .

MOTHER'S DAY will be MIRRO DAY at your house!

MIRRO, the finest aluminum, is nothing new to Mother. A peek in her cupboards will tell you what pieces she doesn't have . . . and your gift problem is solved!

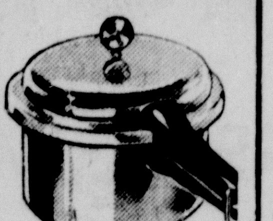

MIRRO-MATIC

Pressure Pan

$12.95

Four-quart size. Saves food cost, fuel and time. A wonderful home gift.

COMET

Egg Poacher

$1.00

Ideal for poaching eggs to fit dainty toast. 3-cup size.

MIRRO

Percolator

$2.45

Six-quart capacity. Have perfect coffee every time. Also other sizes.

MIRRO-MATIC

Percolator

$7.50

Put in coffee, water, and plug it in. Starts perking in 80 seconds.

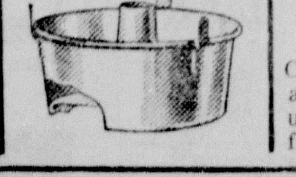

MIRRO

Tube Cake Pan

$1.75

Exclusive "batter-seal" construction with removable bottom. For angel or sponge cakes.

MIRRO

Strainer Pan

$2.10

Clamp-on lid and colander-type strainer under hinged flap, for safe use.

"STARDUST"

Plisse Slips

$1.98

Shadow panel with eyelet trim. They require no ironing. White. Sizes 32 to 42.

(BASEMENT STORE)

NEW STYLES IN

Summerettes

"They're Washable!"

Style Illustrated $3.98

This is only one of many new styles for smart and comfortable summer wear. Sizes 4 to 8.

(BASEMENT STORE)

PLASTIC

Cake Covers

$1.69

Handy cake server with decorated plastic cover to keep cake fresh. A welcome gift for Mother's Day.

(BASEMENT STORE)

Open 'til 8 Tonight!

HART'S 103-05-07 NORTH MAIN STREET

Basement Store

IT'S FROZEN FOOD VALUE TIME

FROZEN PEAS · FROZEN BEANS · FROZEN CORN

FROZEN MEAT · FROZEN FISH · FROZEN POTATOES · FROZEN CHICKEN · FROZEN FRUIT

CUT BROCCOLI . . . . . 10-oz. Pkg. 19c

TONY BONNELLE'S FAMOUS
PIZZA PIES . . . . each 65c

SNOW CROP
ORANGE JUICE . . 6-oz. Cans 2 for 35c

TV QUICK FROZEN
TURKEY DINNER 98c

LIBBY'S FRESH FROZEN
FORDHOOK LIMA BEANS 10-oz. Pkg. 29c

LIBBY'S Chopped Spinach 14 oz. Pkg. 19c	BIRDSEYE Green Peas 10 oz. Pkg. 19c

LIBBY'S FRESH FROZEN
BRUSSELS SPROUTS . . . . . pkg. 31c

CHUN KING BEEF OR CHICKEN
CHOW MEIN . . . . pkg. 51c

FINNAN HADDIE . . . . lb. 69c

FRESH FROZEN TURKEYS . . lb. 59c

KEEP MOTHER OUT OF THE KITCHEN!

No other development in the food field has contributed so much to eliminating "time in the kitchen"—as have frozen foods. We consider it our job to keep well abreast of the progress of frozen foods—and our buyers are ever alert to new timesavers, keeping a close eye upon quality so that you are assured of the best! What better way is there to "keep mother out of the kitchen" than to be sure this week of all weks that you buy the BEST TIMESAVERS FOR LESS!

BREADED — GULF STREAM
SHRIMP . . . . 10-oz. Pkg. 69c

BIRDSEYE SLICED PEACHES 10 oz. Pkg. 23c

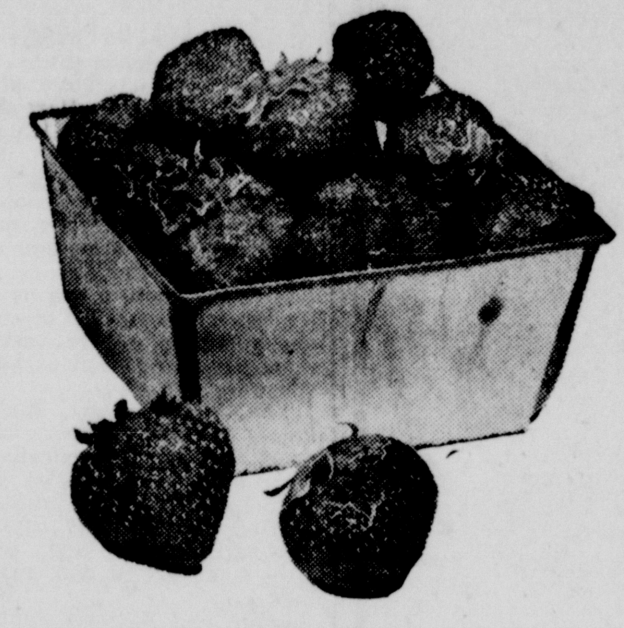

FRESH RIPE TENNESSEE Strawberries qt. box 39c

SAVE with these Top Quality MEATS

SWIFT'S PREMIUM
Skinless Wieners lb. 45c

Large By the Piece
BOLOGNA 35c LB.

FRESH GROUND BEEF
HAMBURGER, 3 lbs. $1.00

SWIFT'S ORIOLE
SLICED BACON . . lb. 69c

U. S. GRADED — CORN FED BEEF FIRST CUTS
CHUCK ROAST LB. 37c

PAN READY
CUT UP FRYERS . . . lb. 49c

SWIFT'S — 3 to 4 Lb. Pieces
RADIO BACON . . . . lb. 45c

ALABAMA — NEW RED
POTATOES 5 Lbs. 25c

Fresh Stringless Green Beans . lb. 25c

Large Ripe BANANAS . . 3 lbs. 29c

Long Green CUCUMBERS . . each 10c

Home Grown Green Onions, bunch 5c

Red RADISHES . . . . . . bunch 5c

Florida ORANGES 5 Lb. Bag 39c

If It's Good To Eat -- EXCEL HAS IT!

Prepared Ready To Eat
- Potato Salad, lb. 39c
- Cheese Salad, lb. 69c
- Chicken Salad, lb. 69c
- Ham Salad, lb. . . 79c
- Sandwich Spread 49c

U. S. GRADED
CLUB STEAKS . lb. 69c

BAKING OR STEWING
HENS . . . . . . lb. 49c

CORN FED BRISKET
BOILING BEEF . . lb. 29c

DAIRY BRAND MILK
quart 18c -- 1/2 gal. 35c

TOM BOY — FLAVOR PLUS
FLOUR
5 pounds . . 43c
10 pounds . . 81c
25 pounds $1.92

1c SALE
WOODBURY SOAP: 4 Reg. Bars 26c 4 Bath Size 39c

Brach's Candies Circus Peanuts . . 13-oz. Pkg. 29c

CRACKERS . . . . lb. box 19c

For All Milk Purposes
TOPIC, 3 tall cans 25c

Personal — In Bag
IVORY SOAP . . . . 12 Bars 59c

Gerber's
Baby Food . . . 3 cans 27c

Chesty
Potato Chips . . . 2 bags 59c

Friskies
Dog Meal . . . 25 lb. bag $1.99

EXCEL BLEACH
- Quarts 13c
- 1/2 Gallon 25c
- Gallon 45c

ALL FLAVORS
Adler's Pure Jellies . . 6-oz. Jar 10c

STAR-KIST
Chunk Style Tuna . . No. 1-2 Can 29c

DEL MONTE
Prune Juice . . . . Quart Bottle 29c

WELCH'S
Grape Jelly . . . . . 10-oz. Jar 19c

Kraft Dinners . 2 for 25c

ALL FLAVORS
Kool Aid . . 6 pkgs. 25c

SUNSHINE
Hi-Ho Crackers . . . 1-Lb. Box 35c

CURTISS — TENDER BRAND
Marshmallows . . . 10-oz. Pkg. 15c

LARGE SIZE ALL-PURPOSE SURF 30c

ECONOMY SIZE ALL-PURPOSE SURF 61c

LARGE SIZE LUX FLAKES 30c

LUX TOILET SOAP REG. SIZE 2 for 17c

LARGE SIZE New BREEZE 32c — FINE CANNON FACE CLOTH IN EVERY BOX

LARGE SIZE SILVER DUST 32c — FINE CANNON FACE CLOTH IN EVERY BOX

ECONOMY SIZE New BREEZE 63c — BIG CANNON DISH TOWEL IN EVERY BOX

GIANT SIZE SILVER DUST 65c — BIG CANNON DISH TOWEL IN EVERY BOX

Endicott's Home-Owned EXCEL Super Market

VACUUM PACKED
CITY CLUB COFFEE LB. 98c

Arizona was the 48th state to be admitted to the Union and is nicknamed the "Baby State."

STARLITE DRIVE-IN THEATRE
Between Harrisburg and Eldorado
TONIGHT
WILL ROGERS, JR.
"The Boy From Oklahoma"
WARNERCOLOR
—AND—
TONY CURTIS
The All American
LORI NELSON — MAMIE VAN DOREN
A UNIVERSAL-INTERNATIONAL PICTURE
FRIDAY
M-G-M's MUSICAL ROMANCE OF RIO!
"LATIN LOVERS"
Technicolor
LANA TURNER
RICARDO MONTALBAN — JOHN LUND — LOUIS CALHERN
—AND—
ROAR OF THE CROWD IN COLOR!
starring HOWARD DUFF
AN ALLIED ARTISTS PRODUCTION
Gates open at 6:00. Show starts at dusk. Free pony rides. Visit our modern concession.

VanderPluym Named Coach At McLeansboro

Accepts Head Football Coaching Post Effective This Fall

John VanderPluym, an assistant coach at the Harrisburg Township high school since classes resumed following the Christmas holidays, has accepted the head football coaching job at McLeansboro high school, effective this fall.

Acceptance came last night. VanderPluym, who had been recommended for the post by Principal Carl Nation of the McLeansboro school, met with the board of education last evening and was offered the position. He accepted immediately.

McLeansboro high school is resuming football in September after a lapse of 25 years. For the first two years, there will be only freshman-sophomore football there, with the team playing freshman-sophomore elevens from other schools. Then the school will enter varsity competition.

VanderPluym, 23, is a native of Harrisburg, son of Mr. and Mrs. Connie VanderPluym. He is married to the former Miss Joan Keith and they have one daughter, Jo Carroll, two and a half years old.

He was graduated in 1949 from HTHS, where he won the following varsity letters: Three in football, four in basketball, three in baseball and three in track. He was a halfback on the fine 1948 South Seven championship grid team. He also was a member of the National Honor Society because of his scholastic achievements.

VanderPluym was graduated from Southern Illinois university in 1953. There he won three varsity football awards and was voted the most valuable man to his team his senior year.

He received his Bachelor of Science degree in Education at SIU and after joining the HTHS staff in January taught driver's education, coached freshman basketball and has been assisting Coach Lawrence Calufetti with the baseball team.

Former Gov. John Stelle donated a football field to the school last November. Football was dropped in 1929 because of lack of interest.

Shawneetown Beats Equality Nine, 9-2

Shawneetown high school's diamond crew won a 9-2 decision over Equality high yesterday afternoon in a game played on the Indian diamond. Jack Nolen and Garrison Newsom hurled five hit ball for the victors. Eddie Kaufmann pitched the entire game for the losers.

It was the third meeting of the two schools this spring, each having won one previous contest.

THE HARRISBURG BULL DOGS BASEBALL TEAM, which starts its subdistrict play against Equality at Taylor Field today after beating Marion yesterday, 9 to 2. Pictured are, left to right: Front row—Trevor Whiteside, Jim Cummins, Don Beal, Jack Small, Russ McDowell and Darrel Powell; middle row—Lynn Barger, Ronnie Mitchell, Everett Evans, Wayman Hefner, David Rees, Jim Alexander, Johnny Ziegler; back row—John VanderPluym, assistant coach, Joe Speaks, Bob Evans, Ronnie Bean, Fred Kinnaman, Bill Henshaw, David Anglin, Eddie Miller, Tom Golden, Frank Santy, Ken Dunn and Coach Lawrence Calufetti. (Daily Register Staff Photo)

EQUALITY HIGH'S 1954 baseball squad, opponents of Harrisburg's Bull Dogs in one of the two district games played this afternoon, is shown above. Members of the team are: Front row (left to right)—P. A. Dale, Eddie Brooks, Cletus Butler, Robert Patton, Marshall Glover, Edgar Joyner, George Teegarden and Norman Rexing. Back row (left to right)—Cecil Milligan, Junior Woods, Gale Thacker, Clinton Thacker, Eddie Kaufmann, Ken Wooley, Gene Fronock, Ronnie Milligan and Coach "Kayo" Willis. (Register Staff Photo)

Eldorado to Enter 16-Man Squad in District Track Meet

Eldorado high school will be represented in the district track and field meet this Friday by a 16-man squad, Coach Al Adams said today.

Eldorado's hopes received a jolt this week when Gene Barrett, dash man and member of the 880-yard varsity relay, took the mumps. He has been out of school since Monday.

The track meet, with Carbondale Community high school as host, will be held at SIU Carbondale Friday. Preliminaries will be held in the afternoon and the finals at night.

Annual Junior High Track Meet at Taylor Field Today

The Harrisburg Junior high school's annual track and field meet was held at Taylor Field starting at 1 p. m. today. Eleven schools were entered.

Bull Dogs Beat Marion, 9-2

The Harrisburg Bull Dogs ended their regular baseball season at Marion yesterday afternoon, coming home with a 9 to 2 victory.

This afternoon they are engaged in subdistrict tournament competition at Taylor Field.

Sophomore David Anglin went all the way on the mound for Harrisburg, allowing four hits while Harrisburg was collecting seven. Ronnie Bean caught for the locals. The Bull Dogs made two errors.

M. Anderson and Strange hurled for Marion, giving up seven hits, but seven Marion errors added to the defeat of the Williamson county boys. J. Anderson was behind the plate.

Bean was the hitting hero for Harrisburg, getting three of the seven bingles. Tom Golden, Anglin, Ken Dunn and Russ McDowell got the other four.

Belcher, Gill, Groves and Dwyter got the blows off Anglin's hurling.

At 3:30 p. m. today at Taylor Field the Bull Dogs were meeting Equality in the subdistrict eliminations with Don Beal probably Coach Lawrence Calufetti's choice to hurl. At the same time on the town park diamond Shawneetown and Carrier Mills will be tangling. This latter game, originally scheduled for Friday, was changed because of the district track meet at Carbondale tomorrow. Stuart Schmidt of West Frankfort will umpire the Harrisburg - Equality game, Henry Winkleman of Harrisburg the game between Carrier Mills and Shawneetown. Both officials are registered by the Illinois High School competition, a requirement by the IHSA.

SIU Receives $8,000 Grant for Cancer Research

Another $8,000 grant for cancer research has been awarded by the American Cancer Society to Dr. Carl C. Lindegren, head of the biological research laboratory at Southern Illinois university, and one of his associates.

Using yeasts as organisms for study, Dr. Lindegren will continue cancer research with Dr. Maurice Ogur.

"This study," the American Cancer Society said, "should lead to a better understanding of how the animo acids in proteins are synthesized by the body and by what means this synthesis can be controlled."

This is the third consecutive year that work in the SIU laboratory has received financial assistance from the Illinois division of the Cancer Society. The grant is part of a total of $180,307 in allocations made to six Illinois colleges and universities for cancer research this year. SIU and the University of Illinois were the only downstate schools so honored.

Sesser High School Principal Resigns

SESSER, Ill. (UP) — Wesley G. Bovinet, principal of the Sesser High School for the past two years, has resigned to be assistant superintendent of Glenbrook High School at Northbrook.

Bovinet's resignation takes effect June 30. He formerly was on the Du Quoin High School faculty.

Roberts Hurls 10-3 Victory Over Cards; Walks Hurt Turley In Loss to Yankees

By CARL LUNDQUIST
United Press Sports Writer

Oh, those bases on balls!

That's a manager's lament that has caused more ulcers than wild throws, fumbles, and missed signals combined.

Frankie Frisch made the phrase almost a household word among fans when he quit as a big league manager and became a play-by-play broadcaster. Even in his neutral seat by the microphone, those walks hurt him deeply.

And look at the damage they caused Wednesday.

At Washington, Wednesday night, young Bob Keegan, who had won three in a row for the White Sox, got into a bases-loaded jam in the bottom of the eighth and walked Roy Sievers to force home the only run in a 1-0 Senator victory.

Bob Turley, the Baltimore bullet, kept the Yankees in their protected hit slump when he yielded only two safe blows, but he lost 4-2 when he loaded the bases with walks in the fifth. Winner Ed Lopat squeeze-bunted home one run, then Turley walked another man and Joe Collins smacked a three-run triple.

Roberts Beats Cardinals

Bob Rush lost his chance for victory in a hurry at Chicago when the Dodgers loaded the bases in the first inning on singles by Pee Wee Reese and Junior Gilliam and walks to Gil Hodges and Carl Furillo which forced home a run. That was all Russ Meyer needed for he pitched a six-hit, 7-0 victory, over his old mates.

At St. Louis, Robin Roberts, coming back after being kayoed the previous night, hurled a seven-hit, 10-3 victory for the Phillies' sixth in a row. Although the Cardinals were well out of it in the ninth, rookie Mel Wright compounded the felony by forcing home three batters on walks.

In other games, Cincinnati defeated the Giants, 7-1 handing Sal Maglie his first defeat, while Milwaukee rookie Gene Conley pitched a six-hit, 4-1 decision over Pittsburgh, as Ed Mathews hit his first homer since April 25. Cleveland topped the Athletics 7-2 and the Tigers and Red Sox still were held idle by the weather in Boston.

Porterfield Wins

Jim Fridley had put Turley in front with a Baltimore homer, but the hurler dug his own grave with the walks. It was his second two-hit defeat of the campaign. It marked the first time this season that the slump-stuck Yankees had beaten a right hander.

Bob Porterfield, who pitched nine shutouts last season to lead the majors, chalked up his first of the 1954 campaign against Keegan, holding Chicago to four hits.

Meyer, who now has beaten Chicago 16 times since he left them in 1948, was ably supported by Reese, Gilliam, Duke Snider, and Hodges, who lashed out two hits apiece. Furillo batted in two runs.

Roberts, who stood out in the bases-on-balls parade because he walked only one batter, yielded homers to Rip Repulski and rookie Joe Frazier, but the Phils pounded out 13 hits including four by Earl Torgeson and three each by Richie Ashburn and Del Ennis to give him an easy third win.

Lemon Wins Fourth Game

Cincinnati also collected 13 hits including homers by Gus Bell and Ted Kluszewski in the triumph over Maglie, while Bob Lemon picked up his fourth victory without much trouble against the Athletics when Cleveland piled up a 4-0 lead in the first three innings. It was Lemon's 21st career victory over Philadelphia against only six losses. Dave Philley homered for Cleveland and rookie Vic Power got his first in the majors for the A's.

Wednesday's Star: Robin Roberts, who came back to pitch his third victory and the Phils' sixth in a row, 10-3 over the Cardinals, who had knocked him out the previous night.

Michigan Player Leads Big 10 In All-Around Hitting

CHICAGO (UP)—Don Eaddy, Michigan's basketball player who turned third baseman for the baseball season, stacked up today as the all around hitting leader of the Big Ten.

Eaddy, though his batting average of .500 was second to the .533 posted by Purdue's Joe Sexson, led the league in hits with nine, in stolen bases with five and in runs batted in with eight.

In addition he was tied for the lead in total bases with 17, in home runs with two and in doubles with two. Deadlocked with him with a pair of home runs was Don Waldron of Iowa, who also has 17 total bases, and Ed Lindsey of Iowa.

In pitching the top four teams of the loop had the six leaders. Michigan's pacemakers had the standout hurler so far, Jack Ritter, who has not allowed a run and who allowed only six hits in gaining two wins. Jack Corbett of the Wolverines also has posted two victories without defeat.

Others in the double win category were Paul Giel and Ron Craven, Minnesota, Ron Erickson, Michigan State, and Paul Ebert, Ohio State.

Michigan State, second to Michigan in the standings with three wins, one loss and one tie compared to a five-and-one mark for the Wolverines, was the team batting leader with a .315 mark. In fielding Minnesota was tops with a .972 average.

Illinois Edges Arkansas, 8-7

CHAMPAIGN (UP)—Illinois rallied for three runs in the eighth inning Wednesday to eke out an 8-7 win over Arkansas on the Illini home field.

Arkansas outhit the Big Ten team nine to six as first baseman Walt Matthews smashed a triple and a single to lead the attack.

Tom Cusack went the distance for Arkansas while three Illinois pitchers were used. Marv Graves, who shut the Razorbacks out in the last three innings, got the win.

GM Lecturer to Speak at SIU's 79th Commencement June 13

Dr. Kenneth McFarland, educational consultant and lecturer for General Motors Corp., will be the speaker at Southern Illinois university's 79th annual June commencement.

McFarland, who also is educational consultant for American Trucking Association, Inc., and former guest lecturer for Reader's Digest, will address candidates for degrees at the commencement exercises to be held at SIU's McAndrew Stadium at 7 p. m. June 13.

The Chicago Board of Trade is the primary grain exchange of the United States.

The Standings

By United Press

American League

	W	L	Pct.	GB
Chicago	13	7	.650	
Detroit	9	5	.643	1
Cleveland	10	7	.588	1½
Philadelphia	9	8	.529	2½
New York	8	9	.471	3½
Washington	7	10	.412	4½
Baltimore	5	10	.333	5½
Boston	4	9	.308	5½

Wednesday's Results

New York 4, Baltimore 2.
Detroit at Boston ppnd., rain.
Washington 1, Chicago 0 (night).
Cleveland 7, Philadelphia 2 (night).

Thursday's Games

Chicago at Washington.
Detroit at Boston.
Baltimore at New York.
Cleveland at Philadelphia, night.

Friday's Games

Philadelphia at New York.
Washington at Boston, night.
Only games scheduled.

National League

	W	L	Pct.	GB
Philadelphia	11	6	.647	
Brooklyn	10	7	.586	1
Cincinnati	11	8	.579	1
St. Louis	10	9	.526	2
New York	9	10	.474	3
Milwaukee	7	9	.438	3½
Chicago	6	8	.429	3½
Pittsburgh	7	14	.350	6

Wednesday's Results

Brooklyn 7, Chicago 0.
Cincinnati 7, New York 1, (night).
Philadelphia 10, St. Louis 3, (night).
Milwaukee 4, Pittsburgh 1, (night).

Thursday's Games

Brooklyn at Chicago.
New York at Cincinnati.
Pittsburgh at Milwaukee.
Philadelphia at St. Louis.

Friday's Games

Brooklyn at Philadelphia (night).
New York at Pittsburgh (night).
St. Louis at Cincinnati (night).
Chicago at Milwaukee (night).

Sedgman Defeats Gonzales, 8-2, In Pro Exhibition

CHAMPAIGN (UP) — Australia's Frank Sedgman's big service was the deciding factor Wednesday night as he easily whipped Dick (Big Pancho) Gonzales 8-2 in the Jack Kramer professional tennis tour exhibition.

The win was worth $750 to Sedgman but Gonzales was still far out in front in the money winning race with $33,350, including the $350 he won Wednesday night.

In semi-final matches, Gonzales defeated Bobby Riggs and Sedgman rallied to beat Francisco (Little Pancho) Segura.

Fight Results

By United Press

BALTIMORE, Md.: Holly Mims, 157, Washington, D. C., knocked out George Johnson, 152, Trenton, N. J. (9).

George Clinton was first governor of New York state, taking office on July 30, 1777.

ORPHEUM
Matinees Every Friday and Sunday
Tonite 6 p. m.
MICKEY SPILLANE'S I, THE JURY
BIFF ELLIOT
Friday 2 p. m.
Saturday 6 p. m.

Technicolor
YANKEE PASHA
JEFF CHANDLER
RHONDA FLEMING

GRAND
Matinees Every Sunday, Wednesday and Saturday
Tonite 6 p. m.
RETURN SHOWING
DOROTHY McGUIRE
ROBERT YOUNG
HERBERT MARSHALL
The Enchanted Cottage
Friday 6 p. m.
Saturday 1:30 p. m.
DOUBLE FEATURE
BATTLE OF ROGUE RIVER
GEORGE MONTGOMERY
RICHARD DENNING
MARTHA HYER
Technicolor
—AND—
LONDON vs. THE SAINT!
THE SAINT'S GIRL FRIDAY
LOUIS HAYWARD
AN RKO RADIO PICTURE

IT'S ALL NEW and Better Than Ever!
FRIGIDAIRE Electric Range
with the "WONDER OVEN"
No other Range has it!

Here's the ONLY oven that bakes as it broils . . . roasts as it bakes . . . in the same oven at the same time! It's one big oven that becomes 2 separate ovens in a matter of seconds. Each has its own heat, temperature control and signal light, AND . . . the "Wonder Oven" has the new Quick-Clean design. Everything lifts out, right down to the smooth porcelain oven walls for easy cleaning right at the sink!
It's 1 BIG Oven — Presto! It's 2 Ovens
See these other features, too!
• New Imperial Cook-Master Oven Clock Control. Set starting time, cooking time, temperature and that's all
• New Multi-Duty Thermizer. It's an automatic deep-fat fryer, a deep-well cooker, a small oven, a corn popper or an extra surface unit!
• New full-width Panel Glow Lighting lights entire cooking surface
• Built-in Condiment Shelf—with matching Salt and Pepper Shakers
• New Dual-Purpose Time Signal for timing surface cooking or oven meals Adjusts up to 4 hours
• Full-width Storage Drawer
• Waist-high Broiler
• Fast, sure Radiantube Surface Units
• Illuminated switch knobs
• Warmer Drawer
• Built and Backed by General Motors
AS LOW AS $19.47 DOWN
$8.65 PER MONTH
ON EASIEST OF TERMS
Ask about 11 other New Frigidaire Electric Ranges in 21, 30 and 40 in. sizes
"Be Modern—Cook Electrically"
C. E. TAYLOR Refrigeration
SALES AND SERVICE
ACROSS FROM GRAND THEATRE — HARRISBURG

Sure, Donald Duck Bread tastes good! More important, it's rich in milk proteins, vitamins and minerals—the vital food elements needed by growing kids. Makes delicious toast, too. Try it! Your entire family will love it.
DONALD DUCK that good eatin' BREAD
GET IT OVEN-FRESH —AT YOUR GROCER
A Product of PANKEY'S BAKERY
BAKED FINE SINCE 1909

Read Register Classified Ads for Bargains

IT BUILDS THE STAMINA YOU NEED TO WIN THE DAY!

Donald Duck Bread is rich in milk proteins, vitamins and minerals—the growth-promoting food elements needed by active, healthy youngsters. Delicious flavor in every tasty slice. Makes wonderful toast, too.

DONALD DUCK
that good eatin'
BREAD

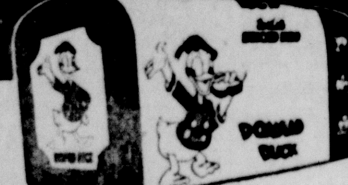

GET IT OVEN-FRESH —AT YOUR GROCER

A Product of
PANKEY'S BAKERY
BAKED FINE SINCE 1909

Steelworkers Meet to List Wage Demands

PITTSBURGH (UP) — Top policy makers of the CIO United Steelworkers gathered today to spell out the 1,200,000-member union's 1954 demands on the recession-plagued steel industry.

The proposals were expected to include a substantial wage increase, bigger pensions, more and cheaper insurance, and at least a step in the direction of a guaranteed annual wage.

As a result, a wide gulf will separate the bargainers when negotiations open. First talks are scheduled for May 18 with U. S. Steel Corp., the nation's number one producer and traditional bellwether of the industry.

Management representatives have taken the position that no cost-raising concessions should be granted now because of sagging sales and production. The nation's mills are operating at slightly less than 68 per cent of capacity this week.

Contracts Expire June 30

USW President David J. McDonald contended in a nationwide television appearance Wednesday night that higher wages are necessary to increase purchasing power and combat the downward economic trend.

As the result of seven post-war wage increases, steel workers now earn an average of $2.18 an hour, according to industry statistics. McDonald is not expected to disclose the amount of increase sought this year until negotiations are well along.

Most of the union's contracts with big basic companies expire June 30, opening the way for a strike of 600,000 workers. Another 600,000, employed in finishing and fabricating mills, also have contracts expiring the same date, or within a short period.

Union Program

The present contract, which was signed in 1952 after a bitter 52-day strike over the union shop issue, was re-opened for wages only last year when an 8½ cent hourly boost was granted. This year, all contract provisions are subject to renegotiation.

In his presentation of the union's program to combat recession, McDonald called for:

1. Boosting of social security benefits to unemployed and pensioners by at least three billion dollars.
2. Increasing the personal federal income tax exemption to $800.
3. Expanding the public works programs by at least five billion dollars.
4. Increasing home construction and slum clearance efforts through federal action by five billion dollars.

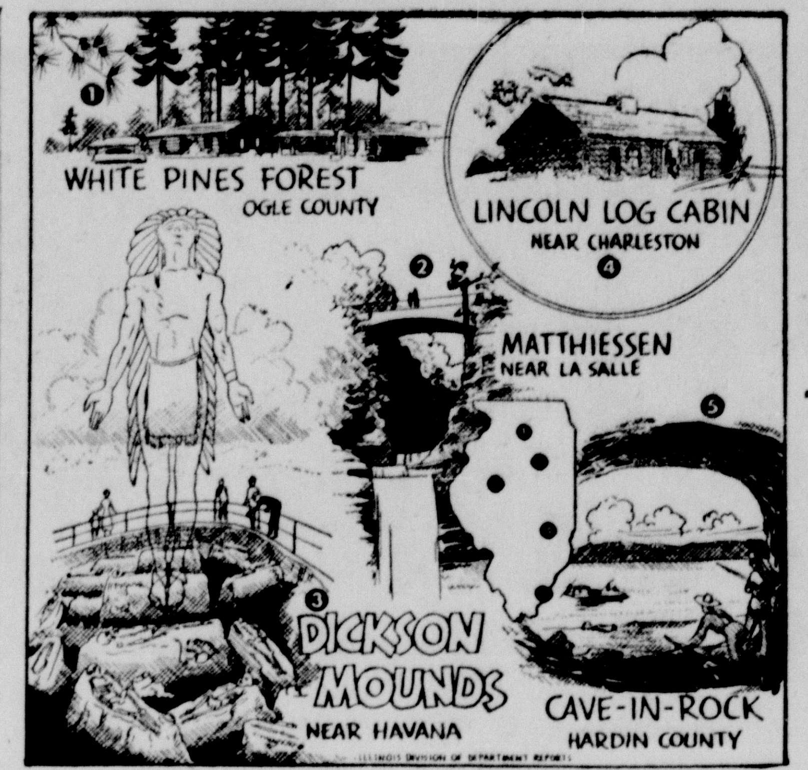

SEE ILLINOIS NOW—Visit your scenic and historic Illinois State Parks and Memorials. No. 1, White Pines Forest, in Ogle county, is the largest southernmost White Pine forest in the nation. No. 2, various plant and animal life native to Illinois is preserved at Matthiessen, near LaSalle. No. 3, Dickson Mounds, between Lewistown and Havanna, features an excavated Indian burial ground. No. 4, Lincoln Log Cabin, near Charleston, is the last home of Abraham Lincoln's father. No. 5, Cave-in-Rock, in Hardin county on the Ohio river, was once the hideout of river pirates.

Visits to State Parks Bring Rich Rewards in Illinois' Scenic Beauty

SPRINGFIELD, Ill. — Springtime travel in Illinois brings rich rewards in scenic beauty from one end of the Prairie State to the other.

In an effort to encourage residents to see and enjoy the beauties of their home state four State Departments are cooperating in a program endorsed by Governor William G. Stratton to publicize all areas of Illinois.

No matter where you live in Illinois there are many interesting places to visit at this or any time of the year. The spring months are considered the ideal time for travel in the state since short trips of one or two days are the usual order at this season.

Participating in the "See Illinois Now" program are the State Departments of Public Works and Buildings, Public Safety, the Division of Reports in the Department of Finance, and Division of Parks and Memorials of the Department of Conservation.

Suggested trips this weekend include visits to Cave In Rock State Park on the Ohio river; Dickson Mounds near Lewistown; Lincoln Log Cabin near Charleston; White Pines State Park north of Dixon; and Matthiessen State Park near LaSalle. These places were selected with a view to giving residents of various portions of the state a weekend travel suggestion.

A description of the various places follows:

CAVE IN ROCK State Park: This is a famous land mark on the Ohio river in Hardin county, about eight miles east of Elizabethtown and 20 miles south of Shawneetown. The cave once sheltered river pirates and dangerous criminals in the early days when the Ohio river was the chief means of transportation to the middlewest and the south.

The town of Cave In Rock and the state park of the same name are located at the southern terminus of State Route I. The park consists of about 60 acres and stretches about one mile along the Ohio river. It is a favorite spot for picnickers and provides countless eye-catching views of the Ohio river valley. Ferry boat service is available to cross the river.

DICKSON MOUNDS State Park: Located half way between Lewistown and Havana on a gravel road off State Route 78, Dickson Mounds State Park features a museum cemetery which is reputed to be the largest and most unusual excavation of its character to be found anywhere in the world.

The mound is one of about 10,000 mounds and village sites that are scattered over the entire state of Illinois. It was scientifically excavated by Dr. Don F. Dickson in 1927 and in a space 30 by 60 feet more than 230 skeletons are exposed to view. The skeletons are those of pre-White Americans probably of an Asiatic origin similar to that of the historic Indians.

LINCOLN LOG CABIN State Park: Near Charleston in Coles county on the Lincoln National Memorial Highway which stretches from Vincennes (Indiana) to Beardstown is the Lincoln Log Cabin State Park. The park comprises 86 acres of the last Lincoln farm in Illinois and serves as a memorial to Thomas Lincoln, father of Abraham Lincoln. Nearby is Shiloh Cemetery where the graves of Thomas Lincoln and Sarah Lincoln are located. The latter was Abraham Lincoln's stepmother.

The Lincoln National Memorial Highway established by a commission which studied the much disputed path the Lincoln family followed in moving from Indiana to Illinois in 1920. The route from the Indiana state line to Decatur follows the family migration. It extends west from Decatur to Springfield and then northwest to New Salem State Park and Petersburg and then to Beardstown.

WHITE PINES State Park: In Ogle county on a hard surfaced road midway between the towns of Polo and Oregon is a 385 acre tract of land in which the state has preserved one large remaining example of an evergreen forest of White Pines. It is reputed to be the southernmost forest in the nation of these towering White Pines which reach as high as 100 feet into the sky.

The park provides good roads and trails and playgrounds for grown-ups as well as youngsters. It also has a number of accommodations for overnight visitors. The forest is located along the east bank of Pine Creek which terminates in Rock River.

MATHIESSEN State Park: Two miles southwest of Starved Rock State Park in LaSalle county is located one of the newer of Illinois' vast system of state parks. The area in which the park is located once served as the home of of the powerful Illini confederation of Indians composed of the Tamaroas, Kaskaskias, Moeinkwenas, Michigamies, Cahokias and Peorias.

The park has much of geological and historic interest and affords a means of preserving considerable of the plant life that once was common to Illinois. The state hopes to preserve for all time at Mathiessen State Park samples of plant and animal life native to Illinois.

Motorists Advised Against Picking Up Youthful Hitchhikers

SPRINGFIELD (UP)— Illinois motorists were advised today against picking up youthful hitchhikers.

State Police Chief Phil M. Brown warned that drivers who pick up boys under 17 and girls under 18 are liable to prosecution for contributing to the dependency and delinquency of minors.

Brown said another law bans hitchhiking.

Sugar has 1794 calories a pound, only half as many as a pound of butter.

Rockford Man President-Elect Of Illinois Bar

EAST ST. LOUIS (UP)—Timothy I. McKnight, president of the Illinois Bar Assn., said today that better understanding has been fostered the past year between lawyers and laymen.

The Chicago attorney termed it the "principal development" during his tenure.

Karl G. Williams, Rockford lawyer, was named president-elect at the opening session of the association's annual convention here.

More than 1,000 lawyers will attend the meeting, which continues throughout Friday.

Madison County attorneys will be hosts at the annual dinner tonight when Robert G. Simmons, chief justice of the Nebraska Supreme Court, will make the principal address. He recently returned from a State Department mission to India, Pakistan and Ceylon.

McKnight, in reviewing accomplishments during the past fiscal year, pointed out that the 77-year-old bar association now has its own headquarters building at Springfield.

Williams, a native of Egan, Ill., attended Dartmouth and obtained his law degree at Harvard. He has been a practicing attorney in Rockford since 1927 and is a former assistant attorney general of Illinois.

Thomas S. Edmonds, Chicago, and James G. Thomas, Champaign, will become vice presidents of the association.

Persons from 24 Communities At Flower School

More than 150 persons registered for the fourth Southern Illinois Flower Show school ending Wednesday at Southern Illinois university. The three-day school was sponsored by the Garden Club of Illinois, Inc., and the SIU Division of University Extension.

Persons attended from 24 communities. Twenty-eight were enrolled for the full course of instruction. The rest attended one or more sessions. Mrs. W. M. Gersbacher served as Carbondale chairman, working with local committees of garden club members.

Headlining the program was Mrs. Ruth Kistner, Glendale, N. Y., who lectured and demonstrated flower arrangements, with special emphasis on rhythm and color. She completed more than a dozen floral arrangements during morning and afternoon sessions Monday.

Mrs. Kistner included the southern Illinois school into a crowded schedule of writing, lecturing, and flower arranging throughout the nation. She was to speak in Chicago Tuesday morning.

Lectures on flower show practice by Mrs. W. A. Park, Arlington Heights, Ill., and on horticulture by John R. Culbert, University of Illinois assistant professor of floriculture, comprised the second day's program. Examinations were scheduled for the third day.

Persons were registered from Allendale, Anna, Arlington Heights, Belleville, Benton, Cape Girardeau (Mo.), Carbondale, Carmi, Cobden, DeSoto, Dix, Dongola, Du Quoin, Equality, Harrisburg, Jonesboro, Marion, Mt. Carmel, Mt. Vernon, Murphysboro, Norris City, Paducah, (Ky.), Palatine (Cook county), and St. Louis.

Rudement

Church services were held here Sunday and Sunday night.

The grade school closed here Friday with a picnic at Mt. Vernon park. Fifty-two attended. At noon a delicious meal was spread and enjoyed by all. Mrs. Eva Evans has been teacher for this past year, and Randall Taylor will be the teacher for the coming term.

Mr. and Mrs. Loren Osman had dinner Sunday with Mr. and Mrs. Alonzo Hagan of Wasson.

Mr. and Mrs. Ray Langford and sons of Chicago and Mr. and Mrs. Willis Davis of Gary, Ind., have been visiting with their mother, Mrs. Nettie Langford, recently.

Mr. and Mrs. Bill Burns and family, Robert Bishop and Morris McKee, all of Olive Branch, visited Mr. and Mrs. John Bishop and son, Russell, during the week end. Russell accompanied them home where he will spend a few days.

J. A. Williams suffered a slight heart attack Friday.

Our sympathy is extended to the Gwin Davis family in its sorrow.

Rev. and Mrs. Bob Booten and family have had the following visitors during the past few days: Mr. and Mrs. H. A. Cummins and son, Mr. and Mrs. Lee DeNeal, Hazel Osman, Raymond Cummins, Mr. and Mrs. John Bishop, Mrs. Gladys Driskell, Mrs. Doris Adams and Elmer Mattingly.

Mr. and Mrs. Ray DeNeal and son visited Mr. and Mrs. William Brockett and daughter Sunday.

Rev. Bob Booten, who for the past three weeks has been confined with the mumps, is improving steadily.

Mr. and Mrs. Billy Earl Gribble and baby have moved into the property of Mr. and Mrs. Glenard Tucker. The Tuckers have recently moved to California to make their home.

Efficient Farmers

Denmark probably has the most highly organized agricultural industry in the world. The agricultural producers have achieved a high standard of efficiency through cooperative enterprises in production, quality of production and distribution.

Dean Smith mentioned the two moons of Mars in "Gulliver's Travels" about 150 years before they were found in the telescope.

Rhee Welcomes Gen. Van Fleet At Seoul Airbase

SEOUL, Korea (UP) — South Korean President Syngman Rhee shattered the rules of protocol today to welcome back Gen. James A. Van Fleet, the man he hopes will give him a bigger army.

Van Fleet, former commander of the 8th Army, arrived at a Seoul airbase and received one of the most elaborate welcomes extended any American official since the armistice was signed.

Rhee normally waits in his mansion for visitors to call on him but today the 79-year-old leader drove through the warm spring afternoon to shake the hand of the man he calls "Korea's best friend."

The most comfortable sport coat you've ever put on your back:

cool, perfect-fitting
PALM BEACH*
SPORT COATS

Just slip into one of these nubby-textured Palm Beach sport coats and discover the comfort of breezy coolness and perfect fit. Palm Beach cloth is "woven to breathe"—lets cool air in, body heat out—lets your body *breathe*. And the Palm Beach Million Dollar Collar gives these coats the smooth collar and shoulder lines, the natural drape that marks the costliest tailoring. We have a host of colors and styles to choose from, in *your* particular size.

Palm Beach
GOODALL-SANFORD, INC. MFG. OF CLOTH

*Mohair, rayon, acetate and 5% nylon in most styles

$22.50

Color-coordinated Palm Beach slacks
$10.95

Palace
CLOTHING HOUSE
North Side Square

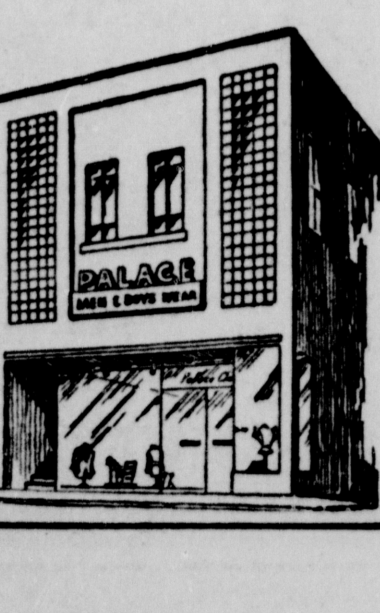

Fords Stamps, Naturally!

Rainbow's

GIFTS for the HAPPIEST of MOTHER'S DAYS

Sunday is Mother's Day! Make Mom happy with something she wants but seldom buys for herself — a perfect present chosen from our wonderful selection of Mother's Day gifts. Each has its own special way of saying "I love you" to tell Mom that she's the first lady in your heart. We've scores of such gifts — economically priced but rich in sentimental value.

MOTHER'S DAY
CARDS
BY NORCROSS
5c to 35c

Mother's Day Gift Candy
HOLLINGSWORTH
Unusual Mother's Day Gifts
One-Lb. Box with Serving Tray
Mother's Day Special Box $3.75
One-lb. Box with linen embroidered lace-edged handkerchief $2.50

Gifts Mother Will Love
New Concentrated Cologne Fragrance By Helena Rubinstein
Noa-Noa 2.25
D'Orsay's . . . Gift Sets
Intoxication . . 2.00
Combination Gift Set
White Shoulders 3.00
4 Wonderful Fragrances . . . Helena Rubinstein
Cologne Foam . 2.75

You'll Like Shopping at
PRESCRIPTION SPECIALISTS
RAINBOW'S

Slated to be a steady companion all year 'round . . . a doublewoven Elvette*, classic shortie with two open side vents, all handstitched in Dawnelle's exclusive picardy stitch. $3.50

Myrons

love that cotton!
$17.95

Everything you love! Bare arms, a ruffled shirtwaist bodice, and a scrumptuous sweep of skirt. And it's yours in party-pastels on white or blue — complete with its own ruffled-to-match crinoline petticoat. Sizes 10 to 16.

Mother's Day — This Sunday
Myrons

Read Register Classified Ads for Bargains

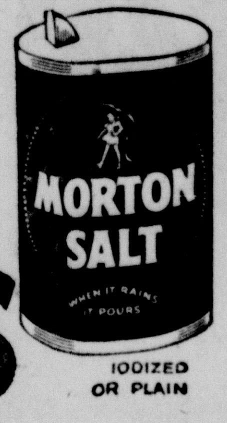

WHEN IT RAINS IT POURS

Donald Duck Bread is rich in milk proteins, vitamins and minerals—the growth-promoting food elements needed by active, healthy youngsters. Delicious flavor in every tasty slice. Makes wonderful toast, too.

DONALD DUCK that good eatin' BREAD

GET IT OVEN-FRESH —AT YOUR GROCER

A Product of
PANKEY'S BAKERY
BAKED FINE SINCE 1909

Metropolitan Opera Star Reminisces About Childhood in Southern Illinois

CARBONDALE, Ill. — Glamorous Metropolitan Opera star Jean Madeira reminisced today about her childhood experiences in southern Illinois, including excursions into coal mines where her father worked.

"I remember going down in the Buckner mine with my daddy and helping him to be the night watchman at Zeigler when the mine was on strike," said Miss Madeira, returning to this area as "Honored Soloist" in the Southern Illinois Music Festival at Southern Illinois university Saturday night.

Jean Madeira

The tall, black-haired beauty who has become one of the leading Met contraltos and a favorite "Carmen" also recalled singing "Mammy" before an audience at Christopher when she was four.

Since that time, Miss Madeira has sung with the St. Louis Municipal Opera and most of the grand opera companies of North and South America. Following her appearance here she will join the Met tour for a swing through the Northern U. S. and Canada, journey to Cuba and Puerto Rico to sing "Carmen," make a two-month junket in Europe, and return to New York to sing at the Met opening in November.

First Trained at Piano

When she was five, Miss Madeira was "Queen of the Shadow Dancers" at the first Chautauqua in Christopher, but her first real musical training was at the piano. She had to travel 18 miles by train from Christopher to DuQuoin to study under Mrs. H. O. Pope who was "Honored Musician" at the Southern Illinois Music Festival two years ago.

"I practiced at the piano so that Mrs. Pope wouldn't be cross with me, but more often I practiced with the help of mother's switch from the oak tree in the front yard," Miss Madeira said.

Her mother, Mrs. Noma Browning, still teaches piano in St. Louis. Her father has been dead about 27 years.

Though she was born in Centralia, Miss Madeira spent most of her childhood around Christopher and Benton, where her grandfather farmed. Later, she moved to East St. Louis.

"Unfortunately, I haven't been able to return to this area much since we moved away," she said, "but I'd like to go back to Christopher and see our little house on Market Street and visit the people I went to Franklin school with."

Other Memories

She listed the names of a dozen grammar school classmates, including Bette Lee Hawkins, Howard Schwind, Edwin Cockrum, Lois and Jack Trout, Frances Lee and Mary Lou Hitt. She said an aunt, Zella E. Flict of Vandalia and a cousin, Mrs. Paul Sutherland, Centralia, are among her relatives still living in Southern Illinois.

Some of the other memories of Southern Illinois the Met star cherishes are: "being baptized in the First Baptist church in Christopher by Dr. John Farrell; being so proud of mother when she sang solos in that church; going to carnivals on the lot near where we lived; getting a candy treat from Mr. Heinzman at the grocery store, and eating the good Hungarian dishes Victoria Hoe, a neighbor, fixed."

Miss Madeira, who has sung roles in such operas as "Trovatore" and "La Forza del Destino" and who was acclaimed last year for singing two roles in "The Rake's Progress," when another singer became ill, credited "my darling, wonderful mother" and St. Louis piano teacher Leo C. Miller as being most significant in shaping her musical career. In private life, she is the wife of Francis Madeira, conductor of the Rhode Island Philharmonic Orchestra.

Had Lunch With Gloria Swanson

At the Music Festival here, she will sing the Habanera from "Carmen," "My Hero" from "Chocolate Soldier," and an aria from Saint-Saen's "Samson and Delilah."

Long before she had given up the piano in favor of vocal instruction at the Juilliard School of Music in New York, Miss Madeira said, she had another ambition which was never realized. She decided to be a movie star after seeing Gloria Swanson at the Globe Theater in Christopher.

"I had lunch with her at the "21" Club last month," the singer said. "She was greatly amused."

Happy Is The Day When Backache Goes Away . . . .

Nagging backache, loss of pep and energy, headaches and dizziness may be due to slowdown of kidney function. Doctors say good kidney function is very important to good health. When some everyday condition, such as stress and strain, causes this important function to slow down, many folks suffer nagging backache—feel miserable. Minor bladder irritations due to cold or wrong diet may cause getting up nights or frequent passages.

Don't neglect your kidneys if these conditions bother you. Try Doan's Pills—a mild diuretic. Used successfully by millions for over 50 years. It's amazing how many times Doan's give happy relief from these discomforts—help the 15 miles of kidney tubes and filters flush out waste. Get Doan's Pills today!

Traffic Accident Fatalities in State Highest Since 1941

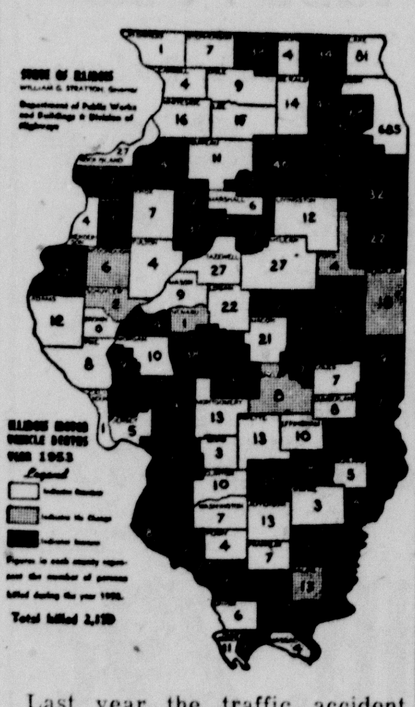

Last year the traffic accident fatality total of 2,179 in Illinois was 44 more than the total of 2,135 in 1952. While the Illinois total was the highest since 1941, the fatality increase failed to keep pace with increases in the number of vehicles registered and the amount of motor travel. The fatality increase from 1952 to 1953 was 2 per cent compared with a 4 per cent increase in vehicle registrations and a 5 per cent increase in the amount of motor vehicle travel. The 1953 travel death rate was 7.3 or 4 per cent less than the 7.6 deaths per 100 million miles of travel in 1952.

The accompanying map shows the distribution of motor vehicle accident fatalities by counties in 1953 in accordance with accident reports received by the Illinois Division of Highways. The counties in which fatalities were greater in 1953 than in 1952 are shown in solid black. Where fatalities were the same for the two years the county is shown dotted and if there were fewer fatalities in 1953 the county is shown in white. The figure in each county represents the number of people killed during 1953 in motor vehicle accidents.

In a majority of counties there were 10 or fewer fatalities with 5 or less in 27 counties and from 6 to 10 in 31 counties. The fatality total was from 11 to 20 in 24 counties.

Championship Bridge Play at Herrin May 7-9

Expect Large Crowd at Third Annual Tourney

The third annual Little Egypt Championships bridge tournament will open May 7 at the Elks home in Herrin, and will run through Sunday afternoon, May 9.

This year's tournament is expected to exceed last year's in attendance, when over 300 players were entered in the various events. Players, including many Life, Senior and National Masters of the American Contract Bridge League, from St. Louis, northern Illinois, Kentucky, Indiana and Tennessee, have made reservations for this event.

The Little Egypt Championships, which are sponsored by the Herrin Elks Duplicate club and the American Contract Bridge League of St. Louis, carries a sectional rating.

Championships events will begin Friday, May 7, at 8 p. m. with the mixed pair event. This is the first year for this game and a record crowd is expected. A fine entertainment program has been arranged to follow this session.

On Saturday at 2 p. m. the men's pair and the women's pair will be played in one session. Last year's winners were, for the men's pair, Powell Meyer, St. Louis, and J. W. McCord, Herrin; for the women's pair, Mrs. Carrie Frisch and Mrs. R. A. Jarvis, St. Louis.

At 8 p. m. Saturday the first session of the two session open pair event will begin. The second session of this event will begin at 1 p. m. on Sunday, May 9. Last year's winners of this main event for the Herrin Elks Open Pair trophy, were Mr. and Mrs. Harry Lees of St. Louis. This year for the first time the Herrin Elks Non-Masters Open Pair trophy will be put in play. Play for this trophy will be included in the open pair play. Winners of this Non-Masters trophy required to have less than 50 master points.

Saturday, at 6:30 p. m. all of the participating players will be the guests of the Herrin Elks Duplicate club at banquet in the Elks dining room.

Serving as chairmen and co-chairmen of the different events are, mixed pair, Mrs. Dee Margrave, Herrin, and Mrs. Vivian Cowan, West Frankfort; men's pair, Leo Engert, Benton, and Bruce Richmond, Murphysboro; women's pair, Mrs. Isadore Goldsmit, Herrin, and Mrs. Pauline Bolger, Marion; open pair, Herman Lambert, Harrisburg, and Harold Ray, Marion; entertainment, Chas. R. Cook and Mrs. Wallace Owen of Herrin.

The tournament will be directed by an American Contract Bridge league national director, Paul H. Katt of Belleville.

An Alaska sealskin is so light and pliable that an entire pelt can be passed through a napkin ring.

You'll Love Our Delicious
MEATS

Fresh Dressed
Fryers and Hens
49c lb.
BREAST ..... 89c lb.
LEGS .... 69c lb.
WINGS .... 39c lb.

ALL
Pork Sausage
49c lb.

WIENERS OR FRANKS
45c lb.

Bacon Squares
32c lb.

END CUT
Pork Chops
57c lb.

FRESH
Beef Liver
39c lb.

BRAMLET
MEAT MARKET
At Your A&P Store

FRIGIDAIRE

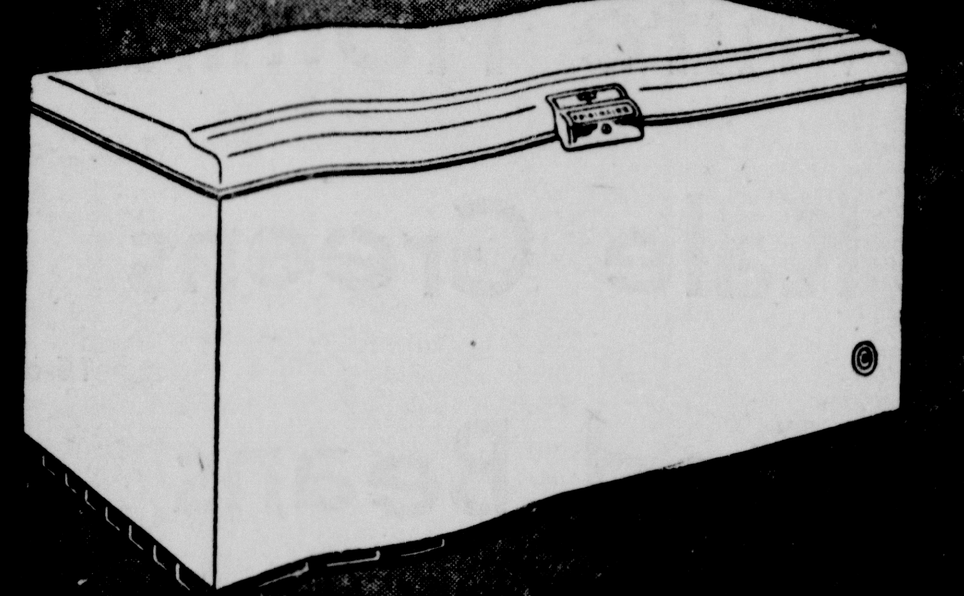

The ONLY Food Freezer that gives this Combination of Advantages

- **More Insulation** — up to 3 times more in the lid alone
- **Condenser** concealed in bottom. Prevents rusting, reduces operating cost, never needs cleaning
- **Vapor Sealed** outer and inner shells. Keeps moisture out of insulation
- **Wrap-around Freezing Coils** are soldered to liner along entire length. Makes faster freezing, better temperatures throughout
- **Slanted "throat"** cabinet opening, puts lid down in, seals cold in cabinet. Top food stays colder. Cabinet is sealed when closed
- **Counter-balanced lid** lifts with a finger, stays up, leaves hands free
- **Separate** quick-freezing shelf
- **Meter-Miser** simplest refrigerating mechanism ever built. Sealed in steel, never needs oiling, warranted for 5 years!

Built and Backed By General Motors

13.2 cu. ft. model shown
$38.95 down
Also 9.2 and 18 cu. ft. Models
12.5 cu. ft. Upright
$17.16 Per Month

C. E. TAYLOR REFRIGERATION
Sales and Service
Across from Grand Theatre Harrisburg

For Big Appetites—Small Budgets

A&P Come See, at A&P!

California, White
Potatoes
Buy Now and Save!
10-lb. bag 59c

Delicately Flavored
Egg Plant each 10c

California Juice Lemons	doz. 49c	
Golden Ripe, Firm Bananas	2 lbs. 29c	
Florida, 176 Size Juice Oranges	doz. 39c	
Washington Delicious Red Apples	3 lbs. 49c	
Cobbler Potatoes	10 lbs. 29c	
Pickford's Hot House Tomatoes	lb. 49c	
New, Southern Red Potatoes	10 lb. bag 59c	
Florida Red Radishes	2 8-oz. cellos 19c	
Florida, Large Size Cucumbers	2 for 15c	
California, Crisp New Celery	lge. stalk 19c	

FROZEN FOODS

Sparklets Cut Corn	10-oz. Pkgs.	2 for 23c
Snow Crop Orange Juice	6-oz. Cans	2 for 29c
Banquet Chicken Pot Pies		2 for 49c
Frost Treat Green Beans	10-oz. Pkg.	10c
Frozen Waffles		pkg. 10c
Pure Sun Lemonade	6-oz. Cans	2 for 29c

PUFFIN OVEN READY BISCUITS . . . can 10c
IONA PEAS, TOMATOES OR GREEN BEANS . . . . . 3 cans 35c
IONA CREAM STYLE YELLOW OR WHITE CORN . . . . 1-lb. can 10c

Pillsbury's Cake Mixes
White, Chocolate or Yellow 3 Pkgs. 89c

JUICE, Dole's Brand Pineapple	46-oz. tin	31c
FLOUR Pillsbury's	5-lb. bag	49c
Nabisco Devil's Food Squares Cookies	8¾-oz. pkg.	35c
Zion Brand Fig Bars	2-lb. pkg.	43c
Banquet Brand, Whole Chicken	4-lb. tin	$1.29
Banquet Brand Boned Chicken	3 5-oz. tins	89c
Krey Brand Beef and Gravy	16-oz. tin	49c
Krey Brand Pork and Gravy	16-oz. tin	49c
Chunk Style Star-Kist Tuna	7-oz. tin	33c
Flavor-Kist Brand Saltines	1-lb. pkg.	27c
Premium Brand Crackers	1-lb. pkg.	25c
Peter Pan Brand Salted Peanuts	7½-oz. glass	31c
Peter Pan Brand Peanut Butter	12-oz. glass	33c
For Cooking Mazola Oil	pt. btl.	39c
Blue Label Karo Syrup	24-oz. btl.	21c
Bath Size Dial Soap	2 cakes	37c
Detergent Trend	2 lge. pkgs.	39c
9 Oz. Pkg. 25c Blu-White	3-oz. pkg.	9c
For Automatic Washers all Detergent	24 oz. Pkg.	39c
Worthmore Circus Marshmallow Peanuts	14-oz. Pkg.	25c

For Mother's Day—Warwick Assorted
Chocolates

Milk and Dark Chocolates
Lb. Box 49c

"Rose in Snow" MOTHER'S DAY

Cake 85c
Red Candy Rose on Cocoanut Topping

Kraft's Brand
Cheez-Whiz
16-Oz. Jar 49c

AMERICA'S FOREMOST FOOD RETAILER . . . SINCE 1859
A&P Super Markets
THE GREAT ATLANTIC & PACIFIC TEA COMPANY
All prices effective through May 8th.

NEW DETERGENT FORMULA
OXYDOL
BEATS THE SUN FOR GETTING CLOTHES WHITE
Large Box 30c

PERSONAL SIZE **IVORY**
99 44/100% PURE IT FLOATS
3 BARS 23c

National Baby Week
IVORY SOAP
Doctors recommend it—babies love it
Large Size 2 bars 29c

National Baby Week
IVORY SNOW
FOR ALL BABY'S WASHABLES
Large Box 30c

National Baby Week
IVORY SOAP
Doctors recommend it—babies love it
Medium Size 3 bars 23c

National Baby Week
IVORY FLAKES
FOR ALL BABY'S WASHABLES
Large Box 30c

National Baby Week
Dreft
SAFE SUDS FOR BABY'S THINGS
Large Box 30c

SPECIAL

RED TAG Days AT UBC

GREAT WESTERN — FACTORY SEALED BAGS

SUGAR 10 Lb. Bag 89c

GREEN GIANT
Niblet Corn 2 12-oz. Cans **39c**

DEERWOOD — CRUSHED
PINEAPPLE 4 No. 2 Cans **$1.00**

DEL MONTE
CATSUP

EXTRA TASTY
Made With
Nippy-Zippy
PINEAPPLE
Distilled
VINEGAR

14-oz. Bottle **19c**

DEERWOOD
SALAD DRESSING, 16-oz. jar 29c
DEERWOOD
SWEET PICKLES, 16-oz. jar 33c
DEERWOOD — CELLO BAG — 10-oz. Size
MARSHMALLOWS, 2 bags for 35c
SMUCKER'S — 10-oz. Size
APPLE JELLY, 2 glasses for 39c
BAKER'S PREMIUM
COCOANUT, 4-oz. box 15c
DEERWOOD WHOLE
GREEN BEANS, No. 303 can 25c

DEERWOOD — HALVES
PEACHES No. 2½ Can **29c**

GOLDEN RIPE
BANANAS 2 lb. 19c

PASCAL LARGE 36 SIZE
CELERY 2 Stalks 25c

CELLO
CARROTS, 2 pkgs. . 25c

RED RIPE
TOMATOES, tube . . 25c

ARMOUR BANNER
Sliced Bacon lb. 69c
1-Lb. Package

JOHNSON'S — Large 9-oz. Size
BABY POWDER, can 43c
JOHNSON'S
BABY OIL, 2-oz. bottle . . . 23c
CARNATION MILK, 3 tall cans 39c
GERBER'S — 4-oz. Size
ORANGE JUICE, 3 cans . . . 29c
GERBER'S — 8-oz. Size
DRY CEREAL, 2 boxes . . . 37c

QUALITY
Boiling Beef, lb. . . . 19c
ARMOUR STAR — PICKLE & PIMENTO
Luncheon Meat, lb. . 45c
PORK
Fresh Sliced
LIVER lb. 29c

National Baby Week
GERBER'S STRAINED
BABY FOOD
4 2-3 Oz. Glass 10c

MRS. TUCKER'S
SHORTENING
4 lbs. 89c
1-Lb. Can FREE With Purchase of 3-Lb. Can at 89c

BUSH'S 15-oz. Can
Northern Beans
BUSH'S 15-oz. Can
Kidney Beans
CLINTON 15½-oz. Can
Blackeye Peas
CLINTON 15½-oz. Can
Pork & Beans
BUSH'S 15-oz. Can
Mustard Greens
BUSH'S 14½-oz. Can
White Hominy
BUSH'S 1-lb. 2-oz. Can
Kale Greens
BUSH'S 15-oz. Can
Red Beans
BUSH'S 15-oz. Can
Navy Beans
BUSH'S 15-oz. Can
Pinto Beans

10 cans 99c

Midway Market
520 S. Granger St.
Harrisburg — Phone 1274-W

Burroughs' Grocery
1002 S. Granger
Harrisburg — Phone 337-R

Tuttle Grocery
904 Longley
Harrisburg

Ed Keneipp Grocery
1001 S. Land
Harrisburg — Phone 696-R

Hauptmann's Grocery
330 W. Church St.
Harrisburg — Phone 168

Harvey's Food Store
Corner Church and Jackson
Harrisburg — Phone 677

Gill's General Store
General Merchandise
Herod, Illinois

Henshaw's Grocery
Phone 3154
Carrier Mills

Arthur Hill's Grocery
Galatia, Illinois

FUNK'S G HYBRID
Consistently Good
YEAR AFTER YEAR
ORDER YOUR SEED EARLY
Pallister's Mill
Harrisburg
Bordon's Feed Store
Galatia
YOUR FUNK'S G-HYBRID DEALER

⅛ POUND
NICKEL BIG TIME CANDY BAR

DOUBLE WRAPPED
ALWAYS "CANDY KITCHEN FRESH"
A rich chocolate nougat center containing fresh, crispy peanuts with a layer of dairy butter caramel and coated with Hollywood's Famous Milk Coating. You'll like it.
5c On Sale At Your Candy Counter And Grocery Store Everywhere. 5c

NOW for your floors...
A "Looking Glass" Shine
PLUS ANTI-SLIP SAFETY

Miraculous New Rubberized ZYLON SHINES AS IT DRIES without rubbing. Besides being anti-slip, ZYLON outlasts and outshines other waxes. Keeps your floors brighter! Does not "water spot"! Sheds dirt. Withstands constant mopping. Makes waxing necessary only twice a year. Get ZYLON for your floors today!
Sold by your hardware, grocery, drug or department store.
Rubberized
ZYLON
SELF POLISHING ANTI-SLIP wax NON SCUFFING

HENRY C. CUMMINS, holding on his palm 4½-pound "Pepper," one of five Pomeranian dogs which have been raised at the home of his parents, Mr. and Mrs. Charles Cummins, RFD 2, Harrisburg. Part of the beautiful flowers and landscaping of the Cummins home are also shown in the picture.
(Photo by Alta Porter)

Flowers and Pomeranians Raised at Cummins Rural Home on Blacktop Road

By Alta Porter

On the blacktop road to Carrier Mills from Route 13, which is a part of Harrisburg RFD 2, reside Mr. and Mrs. Charles Cummins and their son and daughter-in-law, Mr. and Mrs. Henry C. Cummins.

Raising dogs and flowers has become an occupation at their very attractive rural residence, and it is hard to tell which attracts the most admiration. The dogs are Pomeranian and are just about the cutest canines alive. The flowers are of great variety, color and continuing bloom.

Mr. and Mrs. Cummins formerly lived further west, about eight miles. Their house was moved to its present location in 1948 to make way for Sahara mine No. 6, and all of the beauty that has been developed there has resulted from hard work on the part of Mr. and Mrs. Cummins in the past five years. Mrs. Cummins does most of the planting and tending, since Mr. Cummins is employed at the Sahara washer.

Their son, Henry C. Cummins, who served as a first lieutenant in the Army after World War 2 for two years, and was with the Army of Occupation in Japan, was recalled to service in 1951 and took part in the Korean "police action," being separated from the Army again in 1953.

He became interested in breeding Pomeranians while in service, and they now have "Pepper," who weighs four and a half pounds, "Ginger," "Pedro," "Baby" and "Cookie."

Henry, whose wife is the former Marjorie Klein and is a California girl, intends to enroll this year at Southern Methodist university, Dallas, Texas. He graduated from high school here in 1946, and attended Allen Military Academy, Bryan, Texas, before entering military service.

They left Sunday and are en route to Dallas.

Mrs. Cummins furnished flowers free for many of her friends especially for Memorial Day until last year, when it became necessary to try to offset some of the expense with profit from cut flowers, and the same number with many additional buyers came and were glad to pay her for her beautiful flowers. She has added a great variety of ramblers to her rose planting this year, and the shrubbery has been at the height of its beauty. As the tulips, poppies, flax and iris fade, day lilies and many other kinds of beautiful spring flowers are bursting into bloom in the Cummins' yard.

Deciding Vote

When Congress tried President Andrew Johnson under impeachment proceedings, 35 senators voted him guilty and 19 not guilty. President Johnson was acquitted because one more vote was needed for the two-thirds majority required to convict.

Public Sale

I, Webber Butler, having decided to move to California, will sell at public auction all of my household furniture and personal property on

Saturday, May 8, 1954,

Beginning at 1:00 p. m., located at Galatia, across from the Methodist church on Rt. 34.

Antique living room table with square top, 2 ladder back chairs, Duncan Phyfe dining table, several lamps, wardrobe, 3 rocking chairs, two 3-piece bedroom suites, Warm Morning heater, large size, Warm Morning heater, small size, breakfast set, kitchen cabinet, 3 utility cabinets, cooking range, Maytag washing machine, set of wash tubs, one lot of cooking utensils and dishes, 3 lawn chairs, sewing machine, 2 linoleum rugs, porch swing, set of shelves, extension ladder, 2 step ladders, one lot of glass jars, lawn mower, one lot of garden tools, other articles too numerous to mention.

Terms of Sale: CASH

Not Responsible for Accidents

Webber Butler, Owner

John Endsley and John Endsley, Jr., Auctioneers

Harrisburg Rt. 3, Ph. Co. 22-F3

Herman Driskell, clerk

Carrier Mills Register

Kenneth Hart
Correspondent

Visit Carmi Eastern Star for Guest Night

Mr. and Mrs. Kenneth Hart, Mrs. Garfield Thomas and Mrs. Margaret McSparin visited Carmi chapter of the Order of Eastern Star Thursday night. Guest night was observed and Mrs. Thomas and Mr. Hart were honored as special guests.

On Friday night Mrs. Thomas served in Omaha chapter as guest Electa. Mrs. McSparin, Mrs. Cressie Holmes and Mrs. Harry Martin also attended. They were accompanied by Mr. Thomas and Mrs. Holmes who went to Norris City and attended lodge.

Semi-Monthly Meeting By Friendly Club

Members of the Friendly club met at the home of Oneida Simpson Thursday, April 29, for their regular semi-monthly meeting.

An enjoyable time was had during the recreation period with prizes being awarded to Norma Figg, Dovenia Ingram and Lorelli Jennings. Clara Ruth Hearn and Norma Figg received gifts from their mystery pals.

After the regular discussion of business delicious refreshments of homemade ice cream, apple pudding and Cokes were served by the hostess to the following: Gladys Pankey, Clara Ruth Hearn and daughter, Norma Figg, Rovenia Ingram, Helen Walker, Lorelli Jennings and a guest, Mrs. Wilma English of Eldorado, a sister of the hostess, Mrs. Oneida Simpson.

Next meeting will be held May 13 at the home of Mrs. Helen Walker in Dorrisville.

Mrs. Verna Allen Entertains Home Bureau

The Home Bureau unit met recently at the home of Mrs. Verna Allen. The following were present: Jewell Cofield, Bertha M. Taborn, Katherine Cole, Violet Russell, Geneva Evans, Artie Cofield, Elmirta Taborn, Maena Taborn, Courtney Owens, Sudie Garnett, Elsie Kennee and Vernetta Lanton.

The lesson was on weaving baskets. Cokes were served.

The next meeting will be held at the home of Mrs. Jewell Cofield on May 10.

It's Cheaper to Make Sure Window is Open

FRESNO, Calif. — (P) — Police officers recently investigated a suspected burglary at the home of Mrs. Ina Mae Northington when they noticed a broken window screen and glass.

However, it turned out that Mrs. Northington's chow dog was the intruder. The dog usually enters the house by jumping through an open window. On this occasion, the dog failed to notice that the window was closed.

Hand fans made of palm leaves were used by the early Assyrians and Egyptians.

Only Four A's—She Ought To Be Ashamed

ATHENS, Ga. — (P) — Jane Heng has a remarkable scholastic record although she has made only four A's in her four years at the University of Georgia. All her other grades have been A-plus.

The co-ed from Augusta, Ga., is tops in her class in the pharmacy school and recently won first place in a university-wide examination in mathematics, which she studies as a sideline.

The Daily Register 25c a week

Piles' Pain Grieved Him—This Relieved Him:

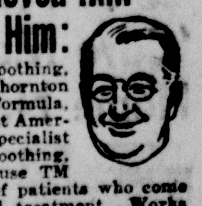

He discovered pain-soothing, pile-shrinking TM (Thornton & Minor) Ointment formula, developed by doctors at America's leading rectal-specialist hospital! So fast, soothing, safe these doctors use TM Ointment for relief of patients who come to them for surgical treatment. Works wonders for simple cases. Ask druggist for TM (Thornton & Minor) Rectal Ointment and Suppositories—$1.00 tube or package.

you always save on our fine quality...
Meats

CHUCK-CUT BEEF ROAST		lb. 39c
HAMS	Half or Whole	lb. 69c
ALL-MEAT HOT DOG		lb. 39c
SLICED or PIECE BOLOGNA		lb. 39c
VEAL CHOPS		lb. 59c
FRESH-KILLED HENS	BAKE OR STEW	lb. 45c
STRAWBERRIES		qt. 37c

Phone 1274W
MIDWAY MARKET
520 South Granger
MEMBER UBC
Free Delivery

Never Before Such A Value!
$279.95 WITH TUNER STRIP

$309.95 ALL CHANNEL TUNER

- FULL SIZE MAHOGANY FINISH CABINET
- SUPER "K" CHASSIS BUILT FOR FRINGE AREA
- FULL 21" PICTURE TUBE (252 Sq. In.)
- BLAXIDE PICTURE TUBE WITH RAZOR-SHARP FOCUS
- NEW FRINGE LOCK CIRCUIT
- NEW ALL-CHANNEL TUNER WITH UHF-VHF ON ONE KNOB... JUST CLICK THE DIAL... THERE'S YOUR FAVORITE STATION WITH PICTURE AND SOUND LOCKED IN.

All Backed Up By ZENITH'S Years Of Leadership!

Karnes Hardware and Appliances
104 N. Vine Harrisburg Phone 162-W

ANNOUNCING!
NEW BRUNSWICK PREMIUM QUALITY TIRES
PREMIUM IN EVERY WAY EXCEPT PRICE

24 MONTHS WRITTEN ROAD HAZARD GUARANTEE
For YOUR safety you want nothing less than the BEST... here it is! Wider, flatter tread! Sawtooth ribs! Flex-Action safety tred! Long mileage! NEW styling!
TERMS as low as $1 per tire per week.
Buy 4! Save More!

	6.00-16	6.70-15
List Price, each	$20.65*	$22.90*
Trade-in allowance, 1st tire*	$3.00	$3.50
Trade-in allowance, 2nd tire	$4.00	$4.50
Trade-in allowance, 3rd tire	$5.00	$5.50
Trade-in allowance, 4th tire	$6.00	$6.50
Total allowance, set of 4	$18.00	$20.00

SIMILAR ALLOWANCE ON ALL OTHER SIZES. MOUNTED FREE.
6:00-16 Standard BRUNSWICK
12 mo. road hazard warranty. Plus tax, with old tire $10.95
GEBHART Stores INC.
* PLUS FEDERAL TAX
21 South Main
Phone 154
MOTORIST SUPPLY AND HARDWARE

C. C. Porter Finds 'Cave Man' at Home Near Liberty

The original cave man of this area was discovered a few days ago by C. C. Porter of this city, rural circulation manager for the St. Louis Post Dispatch in Saline, Gallatin, Williamson and Franklin counties. He spied the old man of the mountains peeping out of the shrubbery at him as he approached the George Mitchell farm house on Rt. 2, near Liberty.

No one answered when Mr. Porter knocked at the front door, and being certain that he had seen a face peering at him from a basement window, he walked around to the side door. Mr. Porter, being a magician, knows something about illusions, but was amazed to discover a stone head of a man standing in the shrubbery near Mrs. Mitchell's kitchen door.

On a subsequent call he learned that her uncle, the late Steve Garris, who will be remembered by Register readers as a collector of Indian relics, had carved the head out of sandstone, and Mrs. Mitchell gave it a realistic touch by painting the lips red.

Mr. Garris is said to have made several stone heads, using only a hammer and a coal chisel.

The Mitchells "loaned" the image to Mr. Porter, saying they might call for it in five or ten years, and it is now at the Porter residence, 629 South Granger street.

Mrs. Porter is wondering if C. C. will turn up with a "cave woman," when he get down around Garris Ridge.

THOS. D. GREGG
Graduate and Registered Optometrist
Second Floor Gregg Bldg.
Phones 72-W or 265-R
For Appointment

Vacuum Cleaners
Are Our Only Business
Phone 1912, Mt. Vernon, Ill.
O. R. Buford

O. L. WOODS
INCOME TAX SERVICE
CERTIFIED PUBLIC ACCOUNTANT SERVICE

CUSTOM FINISHING
FOR YOUR ROLL FILM
Also Quality Enlarging
J. R. Metcalf
STUDIO — 18 S. MILL

Don Scott Abstract and Title Company
Local Agent, Chicago Title & Trust Co.
Title Guarantee Policies
Room 703
Harrisburg Nat'l Bank Bldg.

B. W. Rude Motor Co.
NEW AND USED CARS
Your
Dodge--Plymouth
Dealer
HARRISBURG
Phone 525

insurance
Harker Miley
INSURANCE AGENCY

Justice of the Peace
Verner E. Joyner Jr.
Offices with O. L. Woods
Over Fashion Palace, Ph. 166-R

DR. D. A. LEHMAN
EYE, EAR, NOSE, THROAT
Glasses Fitted
209 North Vine

SALINE COUNTY CREDIT BUREAU
CREDIT REPORTS
INVESTIGATIONS
COLLECTION SERVICE
vuett Building Phone 678

SECOND GREAT VALUE WEEK!

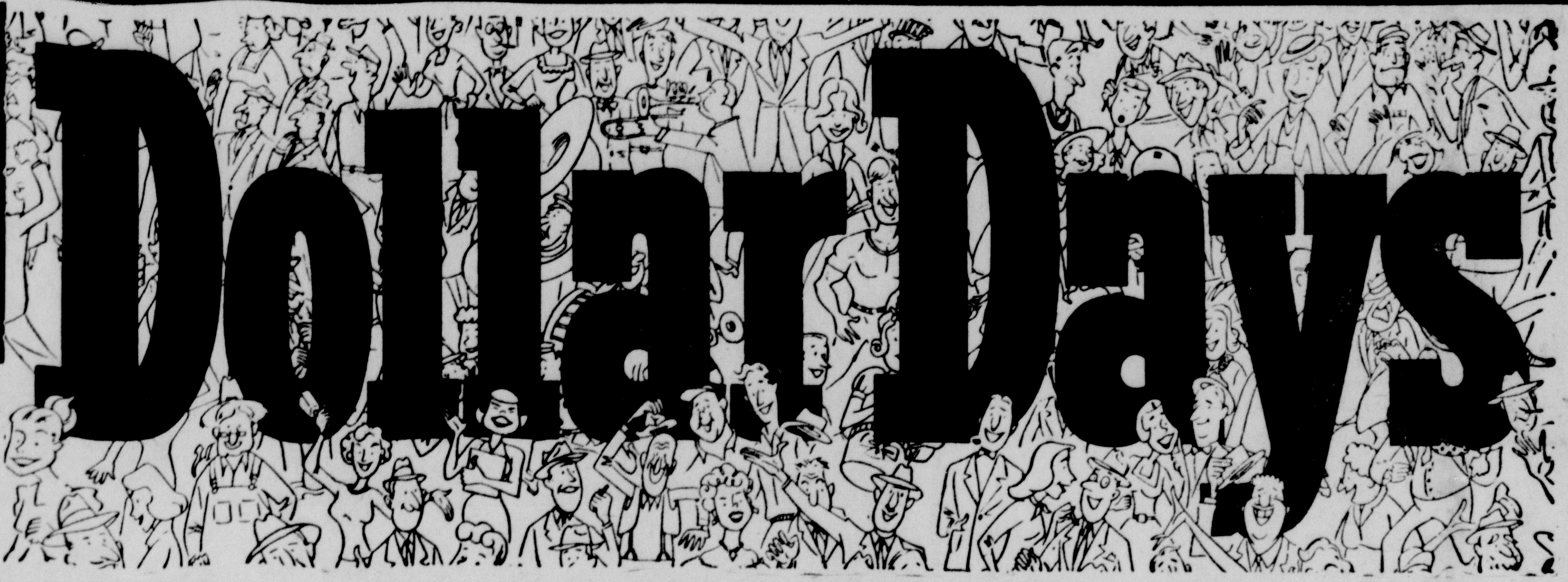

Kroger
LIVE BETTER FOR LESS

Lux Soap . . . 3 for 25c — Reg. Bars
Lux Soap . . . 2 for 25c — Bath Bars
Lifebuoy Soap . 3 for 27c — Reg. Bars
Lifebuoy Soap . 2 for 27c — Bath Bars
Lux Flakes . . 2 for 59c — Large Pkgs.
Silver Dust . . . . . . 31c — Large Pkg.

SAVE 15c
Mail certificate in bag of 12 Personal Size Ivory, get coupon worth 15c on purchase of 2 Large Ivory.

IVORY Personal Size 12 for 69c
Palmolive Soap — Enter "Most Beautiful School-Girl Contest"
3 Reg. Bars 25c — 2 Bath Bars 25c

Breeze . . . . 31c — Large Pkg.
Surf . . . . . . 2 for 59c — Large Pkg.
Detergent Rinso . . . . 2 for 59c — Large Pkgs.
Liquid Detergent Lux . . . . 39c — 12-oz. Can
Special Sale Trend . . . . 2 for 39c — Large Pkgs.
Spry . . . . 3 lb. can 86c

STOCK UP
SAVE NOW

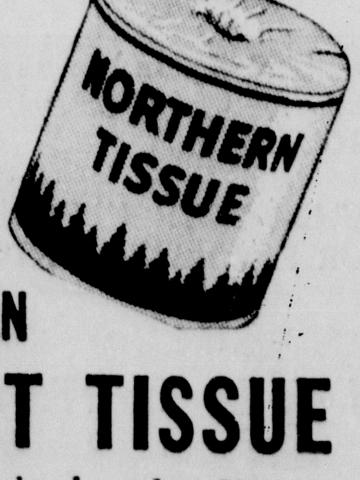

NORTHERN TOILET TISSUE
Get this popular brand at Kroger Dollar Day savings!
12 ROLLS $1

KROGER RED SOUR PITTED **CHERRIES** 5 No. 2 CANS $1
HARTEX CHUNK **PINEAPPLE** 5 No. 303 CANS $1
AVONDALE **KIDNEY BEANS** 10 16 oz. CANS $1
GREAT NORTHERN **BUSH'S BEANS** 10 300 CANS $1
AVONDALE TENDER **SWEET PEAS** 8 303 CANS $1
KROGER — TASTY **SPINACH** 8 303 CANS $1
EMBASSY STRAWBERRY **PRESERVES** 4 10 oz. JARS $1
EATMORE — 1-4 LB. PRINTS **MARGARINE** 5 LB. $1
COUNTRY CLUB **ROLL BUTTER** LB. 59c

KROGER TART-SWEET **GRAPEFRUIT** 7 303 CANS $1
KROGER TANGY Grapefruit **JUICE** 5 46 oz. CANS $1
KROGER PUDDINGS OR **GELATINE** 16 Pkgs. $1
JOAN OF ARC **TOMATO JUICE** 20 6 oz. CANS $1
AVONDALE **CUT BEETS** 10 303 CANS $1
POINTER BRAND **DOG FOOD** 12 16 oz. CANS $1
LOIS RAE'S — PLAIN OR KOSHER **DILL PICKLES** 4 32 oz. JARS $1
BIG TOP — IN SMART CRYSTAL GOBLETS **PEANUT BUTTER** 10 OZ. 39c
WINDSOR CLUB — FINE WISCONSIN **CHEESE FOOD** 2 LB. BOX 75c

MANY MORE DOLLAR VALUES AT YOUR KROGER STORE . . . COME IN — SHOP and SAVE!

THE BEST BEEF IN TOWN — KROGER - CUT U. S. GOV'T. GRADED CHOICE
CHUCK ROAST First Cuts LB. 37c

U. S. GOV'T GRADED CHOICE CLUB OR **SIRLOIN STEAK** LB. 69c
KROGER CUT LEAN **BOILING BEEF** LB. 19c
LARGE — "BY THE PIECE" **BOLOGNA** LB. 39c
SUGAR CURED **SMOKED JOWLS** LB. 39c

FRESHLY GROUND LB. 35c **GROUND BEEF** 3 LB. $1
ARMOUR WHITE LABEL **SLICED BACON** LB. 69c
DRESSED 10 LB. BOX $1.49 **WHITING FISH** LB. 17c
FARM FRESH — CUT UP — TRAY PACKED **FRYERS** LB. 45c

LARGE GOLDEN RIPE PRICED TO SAVE!
BANANAS 3 lb. 29c

LARGE — JUICY 54 SIZE **GRAPEFRUIT** 3 FOR 29c
NEW WHITE **POTATOES** 10 LB. 49c
FRESH DAILY — KENTUCKY **STRAWBERRIES**
FIRST OF THE SEASON — RED RIPE **WATERMELONS** PRICED RIGHT!